

# MICHAEL MAGATAGAN

États-Unis, SierraVista

## Concerto in A Minor for String Ensemble (Op. 3 No. 6 RV 356) Vivaldi, Antonio

### A propos de l'artiste

Im a software engineer. Basically, Im computer geek who loves to solve problems. I have been developing software for the last 25+ years but have recently rekindled my love of music. Many of my scores are posted with individual parts and matching play-along however, this is not always practical. If you would like individual parts to any of my scores or other specific tailoring, please contact me directly and I will try to accommodate your specific needs.

**Page artiste :** [https://www.free-scores.com/partitions\\_gratuites\\_magataganm.htm](https://www.free-scores.com/partitions_gratuites_magataganm.htm)

### A propos de la pièce

**Titre :** Concerto in A Minor for String Ensemble  
[Op. 3 No. 6 RV 356]

**Compositeur :** Vivaldi, Antonio

**Arrangeur :** MAGATAGAN, MICHAEL

**Droit d'auteur :** Public Domain

**Editeur :** MAGATAGAN, MICHAEL

**Instrumentation :** Ensemble à Cordes

**Style :** Baroque

**Commentaire :** Antonio Lucio Vivaldi (1678 – 1741) was an Italian composer, virtuoso violinist and impresario of Baroque music. Along with Johann Sebastian Bach and George Frideric Handel, Vivaldi ranks amongst the greatest Baroque composers and his influence during his lifetime was widespread across Europe, giving origin to many imitators and admirers. He pioneered many developments in orchestration, violin technique and programmatic music. He consolidated t... (la suite en ligne)

MICHAEL MAGATAGAN sur [free-scores.com](https://www.free-scores.com)

- écouter l'audio
- partager votre interprétation
- commenter la partition
- contacter l'artiste

# Concerto in A Minor

from "L'estro armonico"

Antonio Vivaldi (Op. 3 No. 6 RV 356) ca. 1711

Transcribed for String Ensemble by Mike Magatagan 2023

I. Allegro (♩ = 92)

*mf*

Violins

Violas

Cello

Bass

6

V1

V2

V3

V4

Va

Vb

Vc

Cb

10

V1  
V2  
V3  
V4  
Va  
Vb  
Vc  
Cb

14 *Solo e Forte*

V1  
V2  
V3  
V4  
Va  
Vb  
Vc  
Cb

19

V1

V2

V3

V4

Va

Vb

Vc

Cb

*mf*

25 *Solo e Forte*

V1

V2

V3

V4

Va

Vb

Vc

Cb

*p*

29

V1  
V2  
V3  
V4  
Va  
Vb  
Vc  
Cb

33

V1  
V2  
V3  
V4  
Va  
Vb  
Vc  
Cb

38

V1  
V2  
V3  
V4  
Va  
Vb  
Vc  
Cb

43

*Solo*

V1  
V2  
V3  
V4  
Va  
Vb  
Vc  
Cb

47

V1

V2

V3

V4

Va

Vb

Vc

Cb

51

V1

V2

V3

V4

Va

Vb

Vc

Cb

55

V1

V2

V3

V4

Va

Vb

Vc

Cb

*f*

59

V1

V2

V3

V4

Va

Vb

Vc

Cb

*p*

*mf*

*f*

*mf*

63

V1  
V2  
V3  
V4  
Va  
Vb  
Vc  
Cb

66

V1  
V2  
V3  
V4  
Va  
Vb  
Vc  
Cb

69

V1  
V2  
V3  
V4  
Va  
Vb  
Vc  
Cb

73

V1  
V2  
V3  
V4  
Va  
Vb  
Vc  
Cb

77 *rit.*

V1  
V2  
V3  
V4  
Va  
Vb  
Vc  
Cb

**II. Largo** (♩ = 30)

*mf solo e cantabile*

*pp sempre*

*pp sempre*

*pp sempre*

*pp sempre*

*pp sempre*

Violins  
Violas  
Cello  
Bass

5

V1

V2

V3

V4

Va

Vb

Vc

Cb

8

V1

V2

V3

V4

Va

Vb

Vc

Cb

11

Violins I (V1): *tr*, *tr*, *espress.*, *rit.*, *tr*

Violins II (V2): *tr*, *tr*, *tr*

Violins III (V3): *tr*, *tr*

Violins IV (V4): *tr*

Violas (Va, Vb)

Cellos (Vc)

Double Basses (Cb)

III. Presto (♩ = 130)

Violins

Violas

Cello

Bass

12

V1

V2

V3

V4

Va

Vb

Vc

Cb

20

V1

V2

V3

V4

Va

Vb

Vc

Cb

27 *Solo*

V1  
V2  
V3  
V4  
Va  
Vb  
Vc  
Cb

35

V1  
V2  
V3  
V4  
Va  
Vb  
Vc  
Cb

42

V1  
V2  
V3  
V4  
Va  
Vb  
Vc  
Cb

48

V1  
V2  
V3  
V4  
Va  
Vb  
Vc  
Cb

*tr*  
*p*  
*f*  
*Solo e Forte*  
*p*  
*p*  
*p*  
*p*  
*p*  
*f*  
*f*

56

V1  
V2  
V3  
V4  
Va  
Vb  
Vc  
Cb

63

V1  
V2  
V3  
V4  
Va  
Vb  
Vc  
Cb

71 *Solo*

V1  
V2  
V3  
V4  
Va  
Vb  
Vc  
Cb

78

V1  
V2  
V3  
V4  
Va  
Vb  
Vc  
Cb

84

V1  
V2  
V3  
V4  
Va  
Vb  
Vc  
Cb

91

V1  
V2  
V3  
V4  
Va  
Vb  
Vc  
Cb

101

V1 *p* *f*

V2 *p* *f*

V3 *p* *f*

V4 *p* *f*

Va *p* *f*

Vb *p* *f*

Vc *p* *f*

Cb *p* *f*

109 *Solo*

V1 *Solo*

V2

V3

V4

Va

Vb

Vc

Cb

116

*Solo*

V1

V2

V3

V4

Va

Vb

Vc

Cb

124

V1

V2

V3

V4

Va

Vb

Vc

Cb

130 *Solo* *Solo*

V1  
V2  
V3  
V4  
Va  
Vb  
Vc  
Cb

138 *Solo* *rit.*

V1  
V2  
V3  
V4  
Va  
Vb  
Vc  
Cb

Violin 1

# Concerto in A Minor

from "L'estro armonico"

Antonio Vivaldi (Op. 3 No. 6 RV 356) ca. 1711

Transcribed for String Ensemble by Mike Magatagan 2023

I. Allegro (♩ = 92)

47

51

55

59

62

65

68

71

74

77

**II. Largo** (♩ = 30)

*mf* solo e cantabile

4

6

*tr*

*tr*

8

10

12

*espress.* *rit.*

III. Presto (♩ = 130)

12

*mf* *p*

20

*f*

27

*Solo*

35

41

46

*tr*

52

*p* *f* *Solo e Forte*

59

65

*Solo*

73

79

84

90

99

107

113

122

126

132

140

Violin 2

# Concerto in A Minor

from "L'estro armonico"

Antonio Vivaldi (Op. 3 No. 6 RV 356) ca. 1711

Transcribed for String Ensemble by Mike Magatagan 2023

I. Allegro (♩ = 92)

78

II. Largo (♩ = 30)

III. Presto (♩ = 130)

Violin 3

# Concerto in A Minor

from "L'estro armonico"

Antonio Vivaldi (Op. 3 No. 6 RV 356) ca. 1711

Transcribed for String Ensemble by Mike Magatagan 2023

I. Allegro (♩ = 92)

78

II. Largo (♩ = 30)

8

III. Presto (♩ = 130)

14

22

50

65

95

105

119

134

Violin 4

# Concerto in A Minor

from "L'estro armonico"

Antonio Vivaldi (Op. 3 No. 6 RV 356) ca. 1711

Transcribed for String Ensemble by Mike Magatagan 2023

I. Allegro (♩ = 92)

78

II. Largo (♩ = 30)

9

III. Presto (♩ = 130)

14

22

50

65

95

105

119

136

Viola 1

# Concerto in A Minor from "L'estro armonico"

Antonio Vivaldi (Op. 3 No. 6 RV 356) ca. 1711

Transcribed for String Ensemble by Mike Magatagan 2023

I. Allegro (♩ = 92)

*mf*

*p*

*mf*

*p*

*f*

*p*

*f*

*p*

*f*

*rit. p*

II. Largo (♩ = 30)

*f*

*pp* sempre

Viola 2

# Concerto in A Minor from "L'estro armonico"

Antonio Vivaldi (Op. 3 No. 6 RV 356) ca. 1711

Transcribed for String Ensemble by Mike Magatagan 2023

I. Allegro (♩ = 92)

*mf*

*p*

*mf*

*p*

*f*

*p*

*f* *p*

*f*

*f* *rit.* *p*

II. Largo (♩ = 30)

*pp* sempre

Cello

# Concerto in A Minor

from "L'estro armonico"

Antonio Vivaldi (Op. 3 No. 6 RV 356) ca. 1711

Transcribed for String Ensemble by Mike Magatagan 2023

I. Allegro (♩ = 92)

II. Largo (♩ = 30)

*espress. rit.*

12

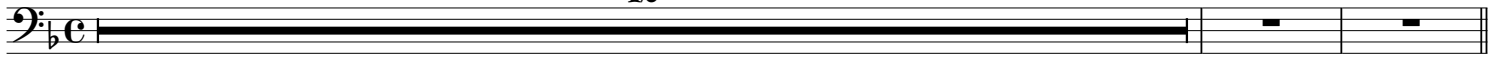

III. Presto (♩ = 130)

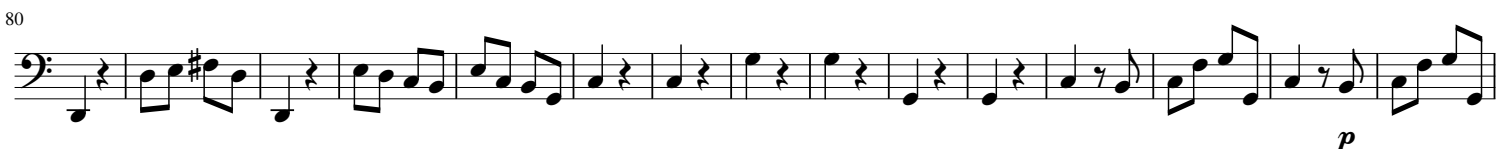
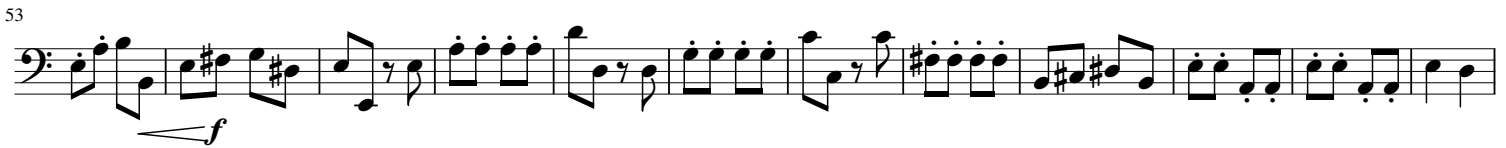

Bass

# Concerto in A Minor

from "L'estro armonico"

Antonio Vivaldi (Op. 3 No. 6 RV 356) ca. 1711

Transcribed for String Ensemble by Mike Magatagan 2023

I. Allegro (♩ = 92)

II. Largo (♩ = 30)

*espress. rit.*

12

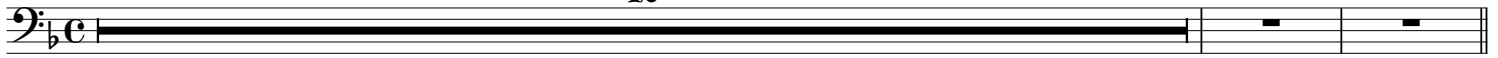

III. Presto (♩ = 130)

