

# Mike Magatagan

États-Unis, SierraVista

## "Et incarnatus est" for Winds & Strings (RV 591 Mvt. 2) Vivaldi, Antonio

### A propos de l'artiste

Je suis ingénieur programmeur. À l'origine, je suis un geek, qui aime résoudre les problèmes. J'ai développé des logiciels les 25 dernières années, mais mon amour pour la musique a récemment été ravivé.

**Page artiste :** [https://www.free-scores.com/partitions\\_gratuites\\_magataganm.htm](https://www.free-scores.com/partitions_gratuites_magataganm.htm)

### A propos de la pièce

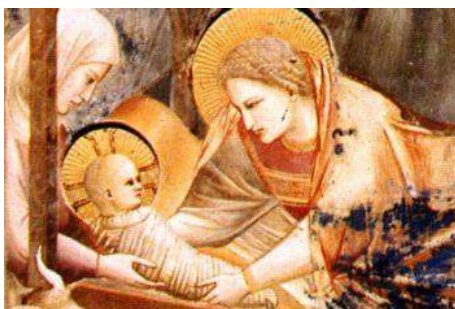

**Titre :** "Et incarnatus est" for Winds & Strings  
[RV 591 Mvt. 2]  
**Compositeur :** Vivaldi, Antonio  
**Arrangeur :** Magatagan, Mike  
**Droit d'auteur :** Public Domain  
**Editeur :** Magatagan, Mike  
**Instrumentation :** Vents & Orchestre Cordes  
**Style :** Baroque

Mike Magatagan sur [free-scores.com](https://www.free-scores.com)

- écouter l'audio
- partager votre interprétation
- commenter la partition
- contacter l'artiste

# "Et incarnatus est" from "Credo"

Antonio Vivaldi (RV 591 Mvt. 2) 1678 - 1741

Interpretation for Winds & Strings by Mike Magatagan 2023

Adagio (♩ = 60)

Flute *mf*

Oboe *mf*

Horn in F *mf*

Bassoon *mf*

Violin 1 *mf*

Violin 2 *mf*

Viola *mf*

Cello *mf*

10 *rit.*

Fl

Ob

Fh

Ba

V1

V2

Va

Vc

Flute

# "Et incarnatus est" from "Credo"

Antonio Vivaldi (RV 591 Mvt. 2) 1678 - 1741

Interpretation for Winds & Strings by Mike Magatagan 2023

Adagio (♩ = 60)

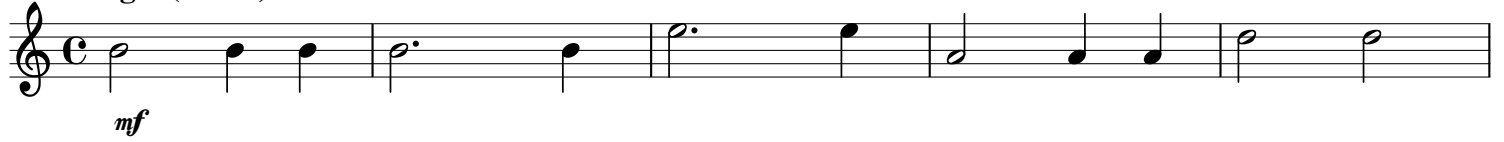

Oboe

# "Et incarnatus est" from "Credo"

Antonio Vivaldi (RV 591 Mvt. 2) 1678 - 1741

Interpretation for Winds & Strings by Mike Magatagan 2023

Adagio (♩ = 60)

*mf*

6

10

14

Horn in F

# "Et incarnatus est" from "Credo"

Antonio Vivaldi (RV 591 Mvt. 2) 1678 - 1741

Interpretation for Winds & Strings by Mike Magatagan 2023

Adagio (♩ = 60)

5

9

13

17

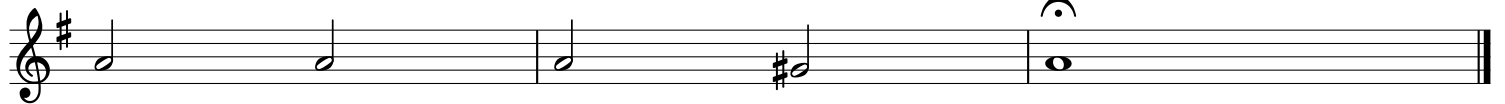

Bassoon

# "Et incarnatus est"

from "Credo"

Antonio Vivaldi (RV 591 Mvt. 2) 1678 - 1741

Interpretation for Winds & Strings by Mike Magatagan 2023

Adagio (♩ = 60)

6

10

15

Violin 1

# "Et incarnatus est"

from "Credo"

Antonio Vivaldi (RV 591 Mvt. 2) 1678 - 1741

Interpretation for Winds & Strings by Mike Magatagan 2023

Adagio (♩ = 60)

6

10

14

Violin 2

# "Et incarnatus est" from "Credo"

Antonio Vivaldi (RV 591 Mvt. 2) 1678 - 1741

Interpretation for Winds & Strings by Mike Magatagan 2023

Adagio (♩ = 60)

Viola

# "Et incarnatus est" from "Credo"

Antonio Vivaldi (RV 591 Mvt. 2) 1678 - 1741

Interpretation for Winds & Strings by Mike Magatagan 2023

Adagio (♩ = 60)

5

9

13

17

Cello

# "Et incarnatus est"

from "Credo"

Antonio Vivaldi (RV 591 Mvt. 2) 1678 - 1741

Interpretation for Winds & Strings by Mike Magatagan 2023

Adagio (♩ = 60)

6

11

15
