

Mike Magatagan

États-Unis, SierraVista

"Sicut erat in principio" from "Nisi Dominus" for Flute & Piano (RV 608 Mvt 8) Vivaldi, Antonio

A propos de l'artiste

Je suis ingénieur programmeur. À l'origine, je suis un geek, qui aime résoudre les problèmes. J'ai développé des logiciels les 25 dernières années, mais mon amour pour la musique a récemment été ravivé.

Page artiste : https://www.free-scores.com/partitions_gratuites_magataganm.htm

A propos de la pièce

Titre :	"Sicut erat in principio" from "Nisi Dominus" for Flute & Piano [RV 608 Mvt 8]
Compositeur :	Vivaldi, Antonio
Arrangeur :	Magatagan, Mike
Droit d'auteur :	Public Domain
Editeur :	Magatagan, Mike
Instrumentation :	Flute et Piano
Style :	Baroque

Mike Magatagan sur [free-scores.com](https://www.free-scores.com)

- écouter l'audio
- partager votre interprétation
- commenter la partition
- contacter l'artiste

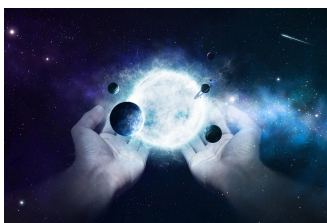

Sicut erat in principio

from "Nisi Dominus"

Antonio Vivaldi (RV 608 Mvt. 8) ca. 1713-17

Arranged for Flute & Piano by Mike Magatagan 2022

Allegro (♩ = 100)

Flute

Piano

mf

5

F

P

9

F

P

13

F

P

17 *tr*

F

P

21

F

P

24

F

P

27 *tr* *rit.*

F

P

Flute

Sicut erat in principio

from "Nisi Dominus"

Antonio Vivaldi (RV 608 Mvt. 8) ca. 1713-17

Arranged for Flute & Piano by Mike Magatagan 2022

Allegro (♩ = 100)

5

mf

5

10

13

13

19

22

25

25

Piano

Sicut erat in principio

from "Nisi Dominus"

Antonio Vivaldi (RV 608 Mvt. 8) ca. 1713-17

Arranged for Flute & Piano by Mike Magatagan 2022

Allegro (♩ = 100)

14

17

21

24

27

rit.
