

Philippe Cornu

Arrangeur, Compositeur

France

A propos de l'artiste

Musicien amateur, tourné principalement vers la musique baroque, je propose des arrangements / orchestrations (principalement pour orchestres d'Harmonie) pour tenter de faire connaître plus largement des œuvres - par exemple des sonates - d'auteurs probablement peu connus - par exemple Louis Couperin.

Page artiste : https://www.free-scores.com/partitions_gratuites_phc.htm

A propos de la pièce

Titre : Sonata 1 (RV 47) - 4 Allegro

Compositeur : Vivaldi, Antonio

Arrangeur : Cornu, Philippe

Droit d'auteur : Copyright © Philippe Cornu

Editeur : Cornu, Philippe

Instrumentation : Sextuor

Style : Baroque

Commentaire : L'Allegro final de la sonate n° 1 en si bémol majeur (à l'origine pour violoncelle) d'Antonio Vivaldi (RV 47), arrangement fait à partir de l'édition parisienne d'origine ("VI SONATES Violoncello Solo col Basso da D'ANTONIO VIUALDI"), est ici pour flûte et/ou clarinette.

Philippe Cornu sur [free-scores.com](https://www.free-scores.com)

Cette partition ne fait pas partie du domaine public. Merci de contacter l'artiste pour toute utilisation hors du cadre privé.

Interdiction de diffusion sur d'autres sites Web.

- écouter l'audio
- partager votre interprétation
- commenter la partition
- contacter l'artiste

Sonata 1 - 4 Allegro

Arr. : Philippe Cornu (2020)

Antonio Vivaldi (1678 - 1741)

♩ = 94

Flûte

Clarinette en Sib

Saxophone Alto

Saxophone Ténor

Saxophone Baryton

Clarinette Basse

mf

mp

pp

pp

pp

p

7

Fl.

Clar. Sib

Sax. A.

Sax. T.

Sax. Bar.

Cl. basse

12

Fl.
Clar. Sib
Sax. A.
Sax. T.
Sax. Bar.
Cl. basse

17

Fl.
Clar. Sib
Sax. A.
Sax. T.
Sax. Bar.
Cl. basse

25

30

35

40

45

Fl.

Clar. Sib.

Sax. A.

Sax. T.

Sax. Bar.

Cl. basse

51

Fl.

Clar. Sib.

Sax. A.

Sax. T.

Sax. Bar.

Cl. basse

57

Fl.

Clar. Sib

Sax. A.

Sax. T.

Sax. Bar.

Cl. basse

Flûte

Sonata 1 - 4 Allegro

Arr. : Philippe Cornu (2020)

Antonio Vivaldi (1678 - 1741)

♩ = 94

9

mf

9

14

21

29

37

42

48

55

Clarinette

Sonata 1 - 4 Allegro

Arr. : Philippe Cornu (2020)

Antonio Vivaldi (1678 - 1741)

$\text{♩} = 94$

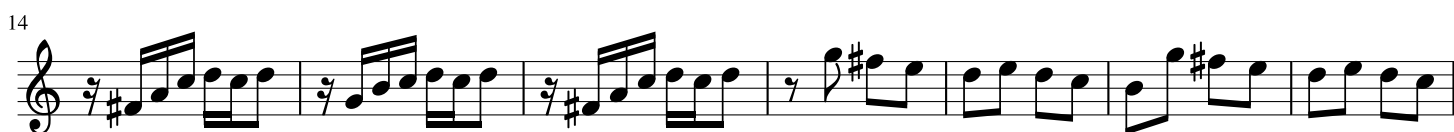

Clarinete Basse

Sonata 1 - 4 Allegro

Arr. : Philippe Cornu (2020)

Antonio Vivaldi (1678 - 1741)

♩ = 94

1

p

13

Measures 13-23: The second line of music continues the melody. It features a repeat sign at the end of the line, followed by a double bar line and a repeat sign.

24

Measures 24-33: The third line of music continues the melody. It includes various note values and rests, ending with a sharp sign.

34

46

Measures 46-55: The fifth line of music continues the melody. It includes a fermata over the final note, followed by a double bar line and a repeat sign.