

# Philippe Cornu

Arrangeur, Compositeur

France

## A propos de l'artiste

Musicien amateur, tourné principalement vers la musique baroque, je propose des arrangements / orchestrations (principalement pour orchestres d'Harmonie) pour tenter de faire connaître plus largement des œuvres - par exemple des sonates - d'auteurs probablement peu connus - par exemple Louis Couperin.

**Page artiste :** [https://www.free-scores.com/partitions\\_gratuites\\_phc.htm](https://www.free-scores.com/partitions_gratuites_phc.htm)

## A propos de la pièce

**Titre :** Sonate 6 (RV 46) - 1 Largo

**Compositeur :** Vivaldi, Antonio

**Arrangeur :** Cornu, Philippe

**Droit d'auteur :** Copyright © Philippe Cornu

**Editeur :** Cornu, Philippe

**Instrumentation :** Flute et Piano

**Style :** Baroque

**Commentaire :** Ce Largo de la sonate n° 6 en si bémol majeur (à l'origine pour violoncelle) d'Antonio Vivaldi (RV 46), arrangement fait à partir de l'édition parisienne d'origine ("VI SONATES Violoncello Solo col Basso da D'ANTONIO VIUALDI"), est ici pour flûte et piano. La basse et le chiffrage sont d'origine.

Philippe Cornu sur [free-scores.com](https://www.free-scores.com)

Cette partition ne fait pas partie du domaine public. Merci de contacter l'artiste pour toute utilisation hors du cadre privé.

**Interdiction de diffusion sur d'autres sites Web.**

- écouter l'audio
- partager votre interprétation
- commenter la partition
- contacter l'artiste

# Sonate n° 6 (RV 46) - 1 Largo

Arr. : Philippe Cornu (2021)

Antonio Vivaldi (1678 - 1741)

♩ = 46

15

Fl.

Pia.

7 #

6 5 #

18

Fl.

Pia.

5 7 6 6 6

b

22

Fl.

Pia.

7 9 6 6

7 5 4x

26

Fl.

Pia.

9 6 9 6 6

7 5 7 5

30

Fl.

Pia.

7 7 6 9

4

Flûte

# Sonate n° 6 (RV 46) - 1 Largo

Arr. : Philippe Cornu (2021)

Antonio Vivaldi (1678 - 1741)

♩ = 46

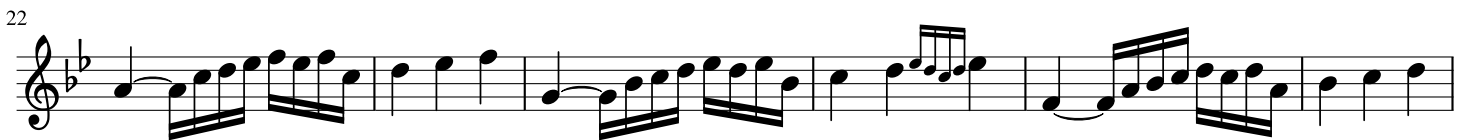

Piano

# Sonate n° 6 (RV 46) - 1 Largo

Arr. : Philippe Cornu (2021)

Antonio Vivaldi (1678 - 1741)

♩ = 46

Measures 6-10 of the piano score. The right hand continues with chords and melodic fragments. The left hand accompaniment remains consistent. Fingering numbers 4, 3, 6, #, and 6 are indicated below the bass line.

Measures 11-15 of the piano score. The right hand has more active melodic lines. The left hand accompaniment is steady. Fingering numbers 7, 5, 7b, 7, and 7# are indicated below the bass line.

26

31
