

Philippe Cornu

Arrangeur, Compositeur

France

A propos de l'artiste

Musicien amateur, tourné principalement vers la musique baroque, je propose des arrangements / orchestrations (principalement pour orchestres d'Harmonie) pour tenter de faire connaître plus largement des œuvres - par exemple des sonates - d'auteurs probablement peu connus - par exemple Louis Couperin.

Page artiste : https://www.free-scores.com/partitions_gratuites_phc.htm

A propos de la pièce

Titre :	Sonate n° 3 (RV 43) - 3 Largo
Compositeur :	Vivaldi, Antonio
Arrangeur :	Cornu, Philippe
Droit d'auteur :	Copyright © Philippe Cornu
Editeur :	Cornu, Philippe
Style :	Baroque
Commentaire :	Est proposé ici le second Largo de la sonate n° 3 (à l'origine pour violoncelle) d'Antonio Vivaldi (RV 43), arrangement fait à partir de l'édition parisienne d'origine ("VI SONATES Violoncello Solo col Basso da D'ANTONIO VIUALDI (sic)").

Philippe Cornu sur [free-scores.com](https://www.free-scores.com)

Cette partition ne fait pas partie du domaine public. Merci de contacter l'artiste pour toute utilisation hors du cadre privé.

Interdiction de diffusion sur d'autres sites Web.

- écouter l'audio
- partager votre interprétation
- commenter la partition
- contacter l'artiste

Sonate n° 3 (RV 43) - 3 Largo

Arr. : Philippe Cornu (2020)

Antonio Vivaldi (1678 - 1741)

$\text{♩} = 64$

Flûte *mf³*

Saxophone Alto *p*

Saxophone Ténor *pp*

Saxophone Baryton *pp*

Clarinette Basse *p*

5

6

Fl.

Sax. A.

Sax. T.

Sax. Bar.

Cl. basse

12

Fl.

Sax. A.

Sax. T.

Sax. Bar.

Cl. basse

17

Fl.

Sax. A.

Sax. T.

Sax. Bar.

Cl. basse

22

Fl. 

Sax. A. 

Sax. T. 

Sax. Bar. 

Cl. basse 

27

Fl. 

Sax. A. 

Sax. T. 

Sax. Bar. 

Cl. basse 

Fl. Sax. A. Sax. T. Sax. Bar. Cl. basse

8 8

Flûte

Sonate n° 3 (RV 43) - 3 Largo

Arr. : Philippe Cornu (2020)

Antonio Vivaldi (1678 - 1741)

$\text{♩} = 64$

1
mf
3 3 3

8
3

14
3 3

21
3 3 3 3 3

27
3 3 3

33
3

Saxo Alto

Sonate n° 3 (RV 43) - 3 Largo

Arr. : Philippe Cornu (2020)

Antonio Vivaldi (1678 - 1741)

♩ = 64

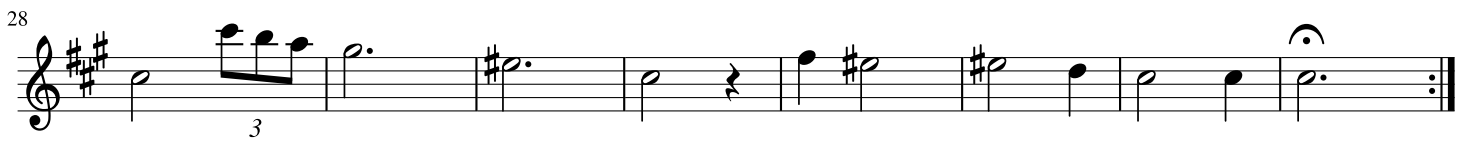

Saxo Ténor

Sonate n° 3 (RV 43) - 3 Largo

Arr. : Philippe Cornu (2020)

Antonio Vivaldi (1678 - 1741)

♩ = 64

15

26

Clarinete Basse Sonate n° 3 (RV 43) - 3 Largo

Arr. : Philippe Cornu (2020)

Antonio Vivaldi (1678 - 1741)

♩ = 64

