

Philippe Cornu

Arrangeur, Compositeur

France

A propos de l'artiste

Musicien amateur, tourné principalement vers la musique baroque, je propose des arrangements / orchestrations (principalement pour orchestres d'Harmonie) pour tenter de faire connaître plus largement des œuvres - par exemple des sonates - d'auteurs probablement peu connus - par exemple Louis Couperin.

Page artiste : http://www.free-scores.com/partitions_gratuites_phc.htm

A propos de la pièce

| | |
|-------------------------|---|
| Titre : | Sonate n° 6 - 1 Largo [RV 46] |
| Compositeur : | Vivaldi, Antonio |
| Arrangeur : | Cornu, Philippe |
| Droit d'auteur : | Copyright © Philippe Cornu |
| Editeur : | Cornu, Philippe |
| Style : | Baroque |
| Commentaire : | Il s'agit du Largo du début de la sonate n° 6 (à l'origine pour violoncelle) d'Antonio Vivaldi (RV 46), arrangement fait à partir de l'édition parisienne d'origine ("VI SONATES Violoncello Solo col Basso da D'ANTONIO VIUALDI (sic)"). |

Philippe Cornu sur free-scores.com

Cette partition ne fait pas partie du domaine public. Merci de contacter l'artiste pour toute utilisation hors du cadre privé.

Interdiction de diffusion sur d'autres sites Web.

- écouter l'audio
- partager votre interprétation
- commenter la partition
- contacter l'artiste

Sonate n° 6 (RV 46) - 1 Largo

Arr. : Philippe Cornu (2019)

Antonio Vivaldi (1678 - 1741)

$\text{♩} = 50$

9

Fl.

Clar. Sib

Sax. A.

Sax. T.

Sax. Bar.

Cl. basse

12

Fl.

Clar. Sib

Sax. A.

Sax. T.

Sax. Bar.

Cl. basse

15

Fl.

Clar. Sib

Sax. A.

Sax. T.

Sax. Bar.

Cl. basse

18

Fl.

Clar. Sib

Sax. A.

Sax. T.

Sax. Bar.

Cl. basse

22

Fl.

Clar. Sib

Sax. A.

Sax. T.

Sax. Bar.

Cl. basse

26

Fl.

Clar. Sib

Sax. A.

Sax. T.

Sax. Bar.

Cl. basse

Fl.
Clar. Sib
Sax. A.
Sax. T.
Sax. Bar.
Cl. basse

Flûte

Sonate n° 6 (RV 46) - 1 Largo

Arr. : Philippe Cornu (2019)

Antonio Vivaldi (1678 - 1741)

♩ = 50

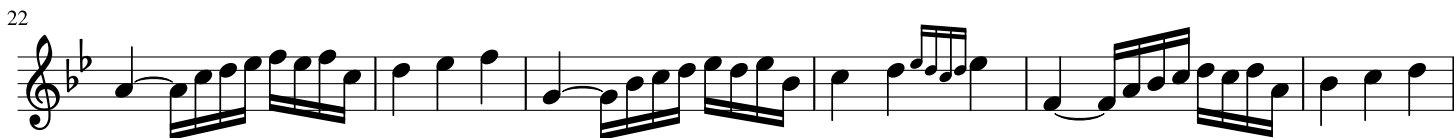

Clarinete

Sonate n° 6 (RV 46) - 1 Largo

Arr. : Philippe Cornu (2019)

Antonio Vivaldi (1678 - 1741)

♩ = 50

1

p

8

12

16

21

27

33

Saxo Alto

Sonate n° 6 (RV 46) - 1 Largo

Arr. : Philippe Cornu (2019)

Antonio Vivaldi (1678 - 1741)

♩ = 50

12

24

Saxo Ténor

Sonate n° 6 (RV 46) - 1 Largo

Arr. : Philippe Cornu (2019)

Antonio Vivaldi (1678 - 1741)

♩ = 50

Saxo Baryton Sonate n° 6 (RV 46) - 1 Largo

Arr. : Philippe Cornu (2019)

Antonio Vivaldi (1678 - 1741)

♩ = 50

pp

13

24

Clarinete basse Sonate n° 6 (RV 46) - 1 Largo

Arr. : Philippe Cornu (2019)

Antonio Vivaldi (1678 - 1741)

$\text{♩} = 50$

