

# Melchior Volpius

---

1570 - 1615

Siehe, ich sende meinen Engel

*A,A,T,B Recorders*

# Siehe, ich sende meinen Engel

Melchior Vulpus  
1570 - 1615

22

29

36

43

50

57

# Siehe, ich sende meinen Engel

Alto 1 (Part 1)

Melchior Vulpus  
1570 - 1615

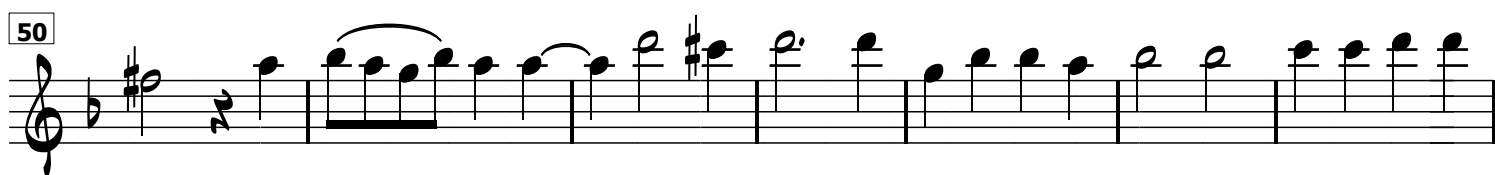
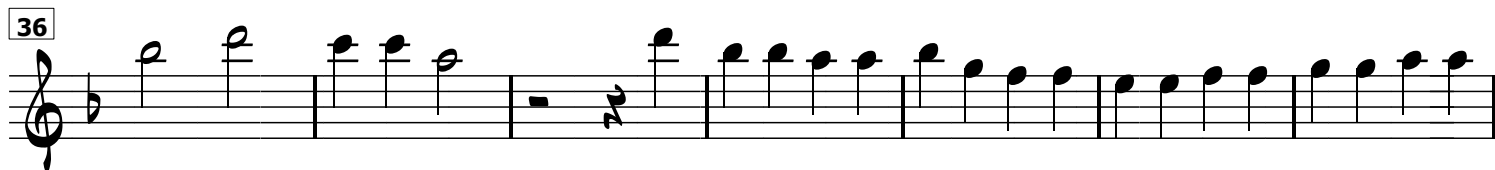
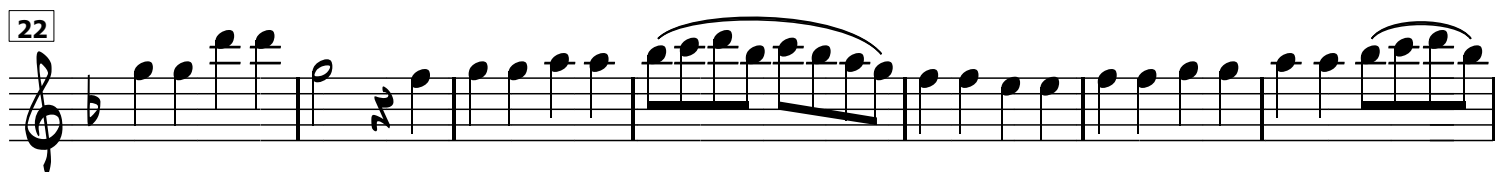
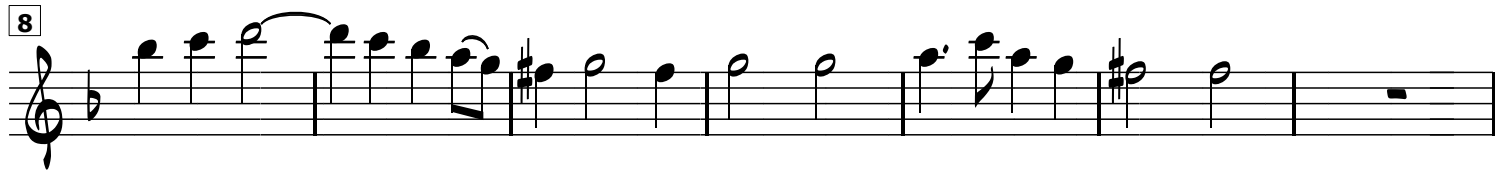
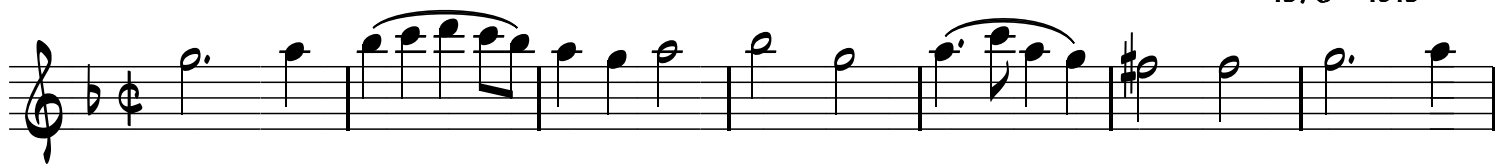

# Siehe, ich sende meinen Engel

Alto 2 (Part 2)

Melcior Vulpus  
1570 - 1615

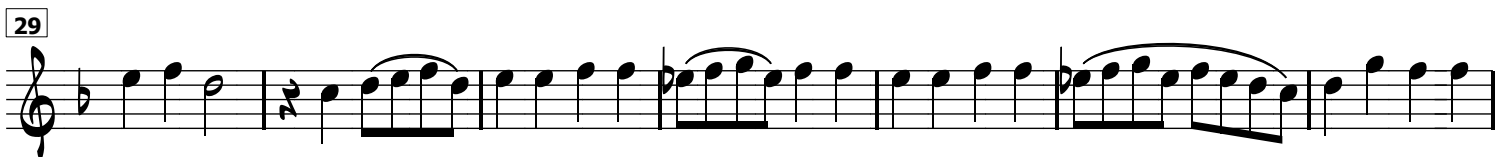
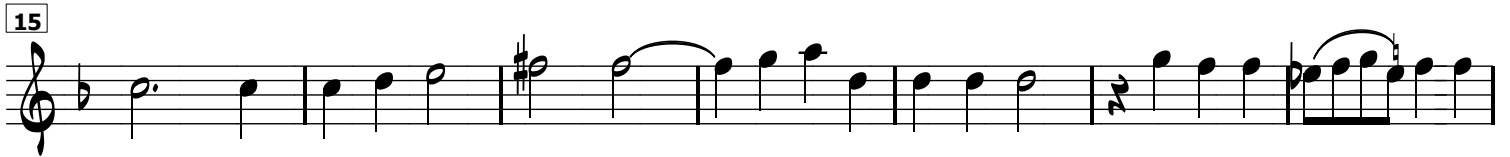
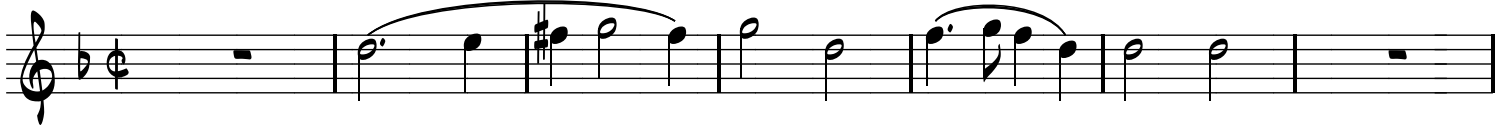

# Siehe, ich sende meinen Engel

Tenor (Part 3)

Melchior Vulpius

1570 - 1615

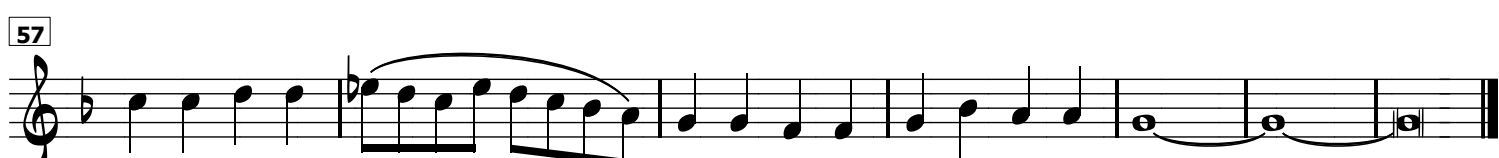
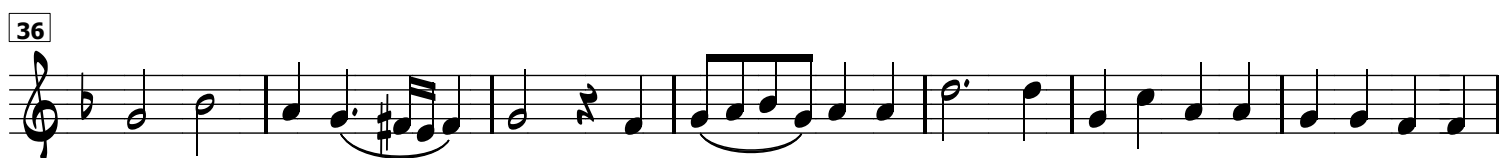
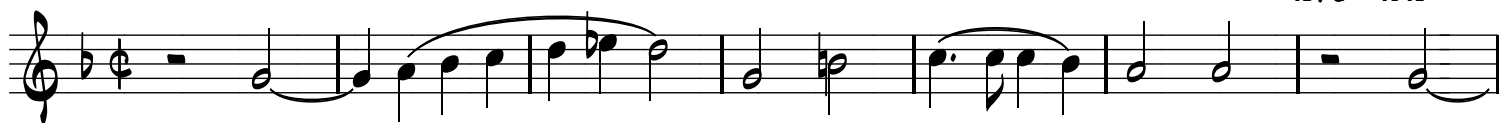

# Siehe, ich sende meinen Engel

Bass (Part 4)

Melchior Vulpius

1570 - 1615

