

# Fuga pro festo Resurre[ction]is

supra " Christ ist erstanden "

Edited by  
Maurizio Machella

**Johann Jacob WALTHER**

1650 c. - 1717

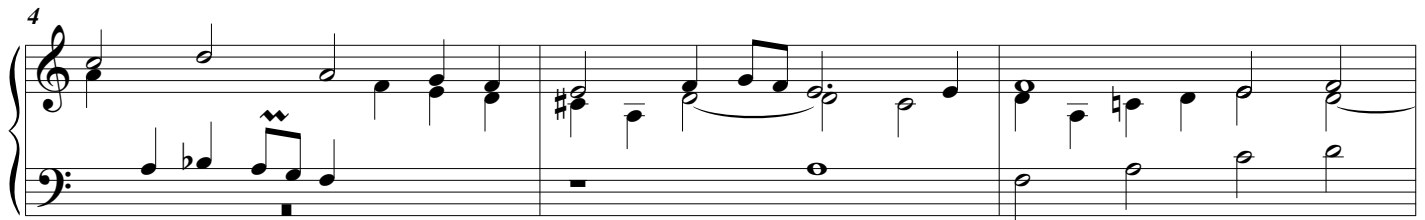
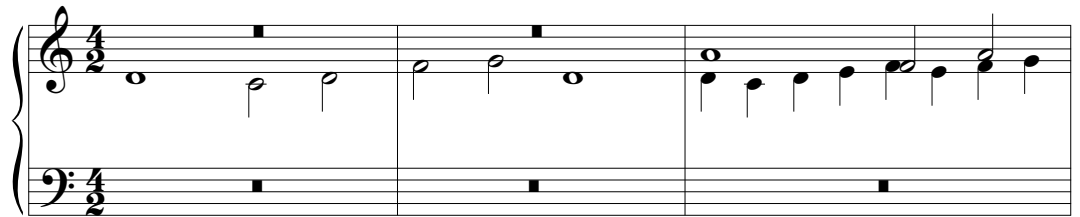

16

19 *pars 2da*

22

25

28

31

34

37

40

43

pars 3ia super Alleluia

47

50

53

56

59

62

65

67
