

Tony Wilkinson

Royaume-Uni, Wroxham

The Tall Cedars (March)

Page artiste : https://www.free-scores.com/partitions_gratuites_tonywilkinson.htm

A propos de la pièce

Titre : The Tall Cedars
[March]
Compositeur : Weidt, Albert John
Droit d'auteur : Creative Commons Licence 4.0
Editeur : Wilkinson, Tony
Instrumentation : Piano seul
Style : 20eme siecle

Tony Wilkinson sur [free-scores.com](https://www.free-scores.com)

- écouter l'audio
- partager votre interprétation
- commenter la partition
- contacter l'artiste

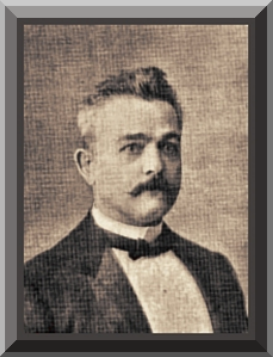

The Tall Cedars

March

A. J. Weidt

1925

Piano *ff*

5 *mf*

10

14 *f*

18

Transcription by Tony Wilkinson 2016.

22

ff

26

30

34

39

mf-ff

43

47

52

56

60

64

68
