

Gerry Joe Weise

Australie

Osaka Castle Park promenade, Sinfonietta No.8. (Japanese Kumoi scale, East meets West, 15 Movements.)

A propos de l'artiste

Gerry Joe Weise (né en 1959 à Sydney, Australie), est un musicien et compositeur australien. L'inspiration principale de Weise est Béla Bartók, qu'il considère comme son compositeur et musicien préféré de tous les temps. D'autres influences incluent Stravinsky, Debussy et la musique folklorique australienne. Les paysages côtiers australiens ont souvent inspiré la musique de Weise. Adolescent, Weise possédait une importante collection de disques de Karlheinz Stockhausen, ce qui a ouvert ses portes à la musique contemporaine. Néanmoins Weise s'appuie sur son originalité personnelle pour ses compositions sur le rythme, l'harmonie et la dissonance, qu'il étudie et compose depuis les années 1970. Weise a vécu et travaillé en Australie ; et à l'étranger en France, en Allemagne, en Suisse et aux États... (la suite en ligne)

Sociétaire : BMI

Page artiste : https://www.free-scores.com/partitions_gratuites_gerryjoeweise.htm

A propos de la pièce

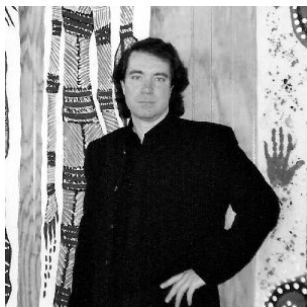

Titre : Osaka Castle Park promenade, Sinfonietta No.8. [Japanese Kumoi scale, East meets West, 15 Movements.]

Compositeur : Weise, Gerry Joe

Droit d'auteur : Copyright © Gerry Joe Weise

Editeur : Contemporary ARC Australia

Instrumentation : Orchestre: bois et cordes

Style : Classique

Gerry Joe Weise sur [free-scores.com](https://www.free-scores.com)

- écouter l'audio
- commenter la partition
- contacter l'artiste

Osaka Castle Park promenade

Japan, Sinfonietta No.8, 2023

Japanese Kumoi scale D Eb (F) G Ab (Bb) C D

Gerry Joe Weise

Full Orchestral Score.
Calc. approx. 9:00 min.

Maestoso ♩ = 200 poco ritardando ♩ = 210 rubato più mosso

The score is written for a full orchestra and includes the following parts:

- Flute soloist I
- Flute II
- Oboe
- Cor Anglais
- Clarinet B b
- Bassoon I II
- Horns I II
- Glockenspiel & Hand Bells
- Chimes & Tuned Gongs
- Vibraphone
- Marimba I
- Bass II Marimba
- Timpani
- Cymb L
- Cymb R
- Harp I
- Harp II
- Electro-Classical Guitar in D
- Violins I
- Violins II
- Violas
- Violoncellos
- Contrabasses

Performance markings include dynamics such as *f*, *mf*, and *ppp*, and articulation like accents and slurs. The tempo changes from Maestoso (♩ = 200) to poco ritardando, then to ♩ = 210 rubato, and finally to più mosso.

1. Aoya-mon (gate)

12

Flute I *mp* *mf*

Flute II *p* *pp* *mp*

Oboe *p* *pp* *mp*

CorA *p* *pp* *mp*

Clar B b *p* *pp*

Basson I II *mp* *p* *pp* *mp*

Horn I II *pp*

Glspiel Hand Bells *mp* Glsp

Chimes Tuned Gongs *p*

Vibraph *pp*

Marim I *p* *mp* *f* *mf*

Bass II Marim *pp*

Timpani *mp* *p* *mp* *f* *mf*

Cymb L

Cymb R

Harp I *f*

Harp II *mf*

Guitar *mf*

Violin I *pp*

Violin II *p* *pp* *p*

Viola *pp*

Vcello *p* *mp* *pp*

Cbass *pp* *ppp* *pp*

rubato

tutti

♩ = 220 poco a poco accelerando

The musical score is arranged in a standard orchestral layout. The instruments and their parts are as follows:

- Cor A:** No notes are present in this section.
- Clar B b:** No notes are present in this section.
- Timpani:** Starts with dynamics of *f*, *ff*, *mf f*, and *ff*. Ends with *mf*.
- Cymb L R:** No notes are present in this section.
- Harp I II:** Starts with dynamics of *mp*, *mf*, *f*, and *mp*. Includes an *8^{va}* marking. Harp II starts with *pp*, *p*, *mp*, *mf*, *f*, and *p*.
- Violin I II:** Starts with dynamics of *p mp* and *mp*. Violin II ends with *pp*.
- Viola:** Starts with dynamics of *mp* and *mf*. Ends with *p*.
- Vcello:** Starts with dynamics of *p* and *mp*. Ends with *p*.

2. Gokuraku-bashi (bridge)
a tempo ♩ = 230

(accel.) - - - - - riten. - - - - - rallentando - - - - -

40

- Oboe & Cor Anglais:** Both are silent throughout this section.
- Clarinet B♭ & Bassoon I & II:** Both are silent throughout this section.
- Horn I & II:** Horn I has a melodic line with dynamics *mp* and *mp*. Horn II is silent.
- Glockenspiel & Hand Bells:** Glockenspiel has a melodic line with dynamics *mf* and *mf*. Hand Bells are silent.
- Chimes & Tuned Gongs:** Chimes have a melodic line with dynamics *mp* and *p*. Tuned Gongs are silent.
- Vibraphone:** Silent throughout this section.
- Marimba I & Bass II Marimba:** Marimba I has a melodic line with dynamics *mp* and *mp*. Bass II Marimba is silent.
- Timpani:** Timpani has a melodic line with dynamics *(mf)*, *pp*, and *f*.
- Cymbals (L & R):** Cymbal L has a splash with dynamics *p* and *p*. Cymbal R has a sustained note with dynamics *p* and the instruction "let ring -----".
- Harp I & II:** Harp I has a melodic line with dynamics *mf* and *mf*. Harp II is silent.
- Guitar:** Silent throughout this section.
- Violin I & II:** Violin I has a melodic line with dynamics *pp* and *ppp*. Violin II has a melodic line with dynamics *p*, *pp*, *p*, *ppp*, and *p*.
- Viola & Cello:** Viola has a melodic line with dynamics *ppp*. Cello has a melodic line with dynamics *ppp* and *pp*.
- Double Bass:** Silent throughout this section.

This musical score page, numbered 53, features a variety of instruments. The top section includes Flute I and II, Oboe, Cor Anglais, Clarinet in B-flat, Bassoon II, Horn I and II, Glockenspiel, Hand Bells, Chimes, Tuned Gongs, Vibraphone, Marimba I, Bass II Marimba, Timpani, Cymbals (Left and Right), Harp I and II, and Guitar. The bottom section includes Violin I, Violin II, Viola, Cello, and Double Bass. The score is written in a key signature of two flats and a 4/4 time signature. It contains dynamic markings such as *pp*, *p*, *ppp*, *mf*, and *mf*. Performance instructions include accents (^) and slurs. The Marimba I part features a triplet of eighth notes marked with a '3' and a 'r' above it. The Harp II part also features a triplet of eighth notes marked with a '3' and a 'r' above it. The Violin II part has dynamic markings *pp*, *p*, *ppp*, *ppp*, and *pp* under its notes.

3. Main Tower of Osaka Castle

♩ = 222 poco a poco accel.

ritard.

68

77 *rall.* ----- *a tempo* ♩ = 220

103 4. Children running from the Sakura-mon (gate)

Flute I

Flute II

Oboe

CorA

Clar B b

Bassn I II

Hom I II

Gspiel Hand Bells

Chimes Tuned Gongs

Vibraph

Marim I

Bass II Marim

Timpani

Cymb L

Cymb R

Harp I

Harp II

Guitar

Violin I

Violin II

Viola

Vcello

Cbass

mf *f* *p* *mf* *mp* *p*

mp *mf* *f* *mf* *pp* *p* *mp* *p* *mp*

mp *mf* *f* *mf* *mp*

p *mp* *p* *mp* *p*

115

riten. vivo ♩ = 230

accel. 8

126 poco a poco accel. - riten. vivo

134 *accel.* *riten.* *vivo* *riten.* *ritard.* *a tempo* ♩ = 220

Flute I *ff*

Flute II *mp*

Oboe *mf*

CorA *mp*

Clar Bb *p*

Bassn I II *f* *mp* *mf* *ff*

Hom I II

Glspiel *p* *mp* *Glsp*

Hand Bells

Chimes

Tuned Gongs

Vibraph

Marim I *mp*

Bass II Marim

Timpani

Cymb L

Cymb R

Harp I *mf*

Harp II

Guitar *mf*

Violin I *mp* *p* *mp* *p* *mp*

Violin II *mp* *p* *mp* *mf*

Viola *mp* *mf*

Vcello *mp*

Cbass *mp*

5. Sengan-yagura (turret)

riten.

a tempo

♩ = 230

Flute I

Flute II

Oboe

CorA

Clar B b

Bassn I II

Horn I II

Glockenspiel Hand Bells

Chimes Tuned Gongs

Vibraph

Marim I

Bass II Marim

Timpani

Cymb L

Cymb R

Harp I

Harp II

Guitar

Violin I

Violin II

Viola

Vcello

Cbass

mf

mp

p

pp p

p

f

mf

mp

p

mf

p

mf

f

mp

p

mp

mf

f

mp

p

mp

p

mf

f

mp

p

pizz.

mp

pizz.

mp

pizz.

p

6. Cherry Blossoms over Nishinomaru Garden *rubato* ----- *a tempo*

157

- Oboe:** Similar to Flute II, with dynamics *mp* and *p*.
- Clar B & Bassn I II:** Clarinet Bb has melodic lines with triplets and dynamics *p*, *mp*, and *p*. Bassoon I & II have sustained accompaniment with dynamics *mp* and *p*.
- Horn I II:** Sustained accompaniment with dynamics *mp* and *p*.
- Glspiel Hand Bells:** Features a glissando (*Glsp*) with dynamics *mp* and *mf*.
- Chimes Tuned Gongs:** Sustained accompaniment with dynamics *mp*, *f*, and *p*.
- Marim I & Bass II Marim:** Marimba I has a melodic line with dynamics *mf* and *mf*. Bass II Marimba has sustained accompaniment.
- Timpani:** Sustained accompaniment with dynamics *f* and *mf*.
- Harp I & II:** Harp I has melodic lines with triplets and dynamics *mf* and *mp*. Harp II has sustained accompaniment with dynamics *mf* and *mp*.
- Guitar:** Melodic line with triplets and dynamics *mp* and *mp*.
- Violin I & II:** Violin I has a melodic line with dynamics *pp*, *p*, and *pp*. Violin II has sustained accompaniment with dynamics *p*, *mp*, and *mp*.
- Viola:** Sustained accompaniment with dynamics *p*, *mp*, and *mp*.
- Vcello:** Sustained accompaniment with dynamics *mf*, *p*, and *mp*.
- Cbass:** Sustained accompaniment with dynamics *(p)*, *mp*, and *p*.

rubato

a tempo

169

Flute I *mf*

Flute II *mp*

Oboe *f*

CorA

Clar B b *mp*

Bassn I II *mp*

Horn I II *mp*

Glockspiel *p* *tr*

Hand Bells

Chimes

Tuned Gongs *mp*

Vibraph

Marim I

Bass II *mf*

Marim

Timpani *ff*

Cymb L *pp* *p* *Splash*

Cymb R

Harp I *mf* *mp*

Harp II *p* *mp*

Guitar

Violin I *pp* *ppp* *p*

Violin II *p*

Viola *p* *pp* *p*

Vcello *p* *pp* *f*

Cbass *mp* *p* *mf* *p* *mp*

177 8

Flute I
Flute II
Oboe
CorA
Clar B b
Bassn I II
Horn I II
Glockspiel
Hand Bells
Chimes
Tuned Gongs
Vibraph
Marim I
Bass II Marim
Timpani
Cymb L
Cymb R
Harp I
Harp II
Guitar
Violin I
Violin II
Viola
Vcello
Cbass

f ff
p
f
mp
mf
mp mf
mp
p
mp
mp
pp p
mp
mp
mp
mp
mp
mf
f
ff
mf
mf
mf
pp
p
pp
mp
p
mf
mp

Flute I: *mf*, *mp*
 Flute II: *(p)*
 Oboe: *mp*, *p*, *f*, *mp*
 CorA: *mf*, *mp*
 Clar B♭: *mf*, *mp*
 Basson I II: *p*, *mf*
 Horn I II: *mf*
 Glenspiel Hand Bells: *mp*, *mp*, *Glsp*
 Chimes Tuned Gongs: *mf*
 Vibraph: *p*, *mf*
 Marim I: *mf*
 Bass II Marim: *mf*
 Timpani: *f*, *p*, *mp*
 Cymb L: *mp*, *p*
 Cymb R: *p*
 Harp I: *mf*, *f*
 Harp II: *mf*
 Guitar: *f*
 Violin I: *mp*, *pp*, *p*, *mp*, *pp*
 Violin II: *mf*, *pp*, *mp*, *mf*, *mp*
 Viola: *mf*, *mp*, *mf*, *f*
 Vcello: *mp*, *mf*, *f*, *mf*, *f*
 Cbass: *mf*, *ff*, *f*, *mf*, *f*

accel. a tempo

riten. a tempo

riten. a tempo

Flute I *f* *mf*

Flute II *mp* *p*

Oboe *p* *mp* *mf* *p* *mf*

CorA *p*

Clar B b *mf* *p* *mp* *p*

Bassn I II *mp* *p*

Hom I II *p* *mf* *p* *mp*

Glockenspiel Hand Bells *p* *mp*

Chimes Tuned Gongs *p* *mp* *f*

Vibraphon *p* *mf*

Marim I *p* *mf* *mp*

Bass II Marim *(mp)* *p* *mf* *mp*

Timpani *p* *mp* *p* *mp* *f* *mp* *f*

Cymb L *p*

Cymb R *p*

Harp I *mf*

Harp II *mp* *mf*

Guitar *mf* *mp*

Violin I *ppp* *pp* *p* *mp* *p* *mp*

Violin II *p* *mp* *mf* *mp* *mf*

Viola *p* *mp* *mf* *mp* *mf*

Vcello *p* *mp* *mf* *mp*

Cbass *p* *mf* *p* *mp*

divisi *unis.*

7. Ichiban-yagura (the first turret)

8. The Pine Tree where the Buddhist

Priest Rennyo hung his robe

stretto $\text{♩} = 330$

215

$\text{♩} = 226$ riten. rubato

Flute I *mf* *mp*

Flute II *mp*

Oboe *mf*

CorA *p*

Clar Bb *p* *mp* *mf* *p*

Bassn I II *mf*

Horn I II *mp*

Glspiel *p* Glsp

Hand Bells

Chimes *mf*

Tuned Gongs

Vibraph *p*

Marim I *mp* *p*

Bass II *p* *pp*

Marim

Timpani *ff*

Cymb L

Cymb R

Harp I *mp*

Harp II *mp*

Guitar *mf*

Violin I *p* *mp* *p* *mp* *p* *mp* *p* *ppp* *ppp*

Violin II *mp* *ppp*

Viola *mp* *p* *mf* *pizz.*

Vcello *mp* *mf* *pizz.*

Cbass *mp* *p* *pp*

- Flute II:** Remains silent throughout the page.
- Oboe:** Remains silent throughout the page.
- Cor A:** Remains silent throughout the page.
- Bassoon I & II:** Remains silent throughout the page.
- Horn I & II:** Remains silent throughout the page.
- Trumpet I:** Remains silent throughout the page.
- Trumpet II:** Remains silent throughout the page.
- Trumpet III:** Remains silent throughout the page.
- Harp I & II:** Remains silent throughout the page.
- Guitar:** Remains silent throughout the page.

9. Gaigō, Light Spring Rainfall
over the East Outer Moat

253

- Flute I and II
- Oboe
- Cor Anglais (CorA)
- Clarinet in B-flat (Clar B b)
- Bassoon I and II (Bassn I II)
- Horn I and II (Hom I II)
- Glockenspiel, Hand Bells, Chimes, Tuned Gongs, and Vibraphone
- Marimba I and II (Marim I, Bass II Marim)
- Timpani
- Cymbals Left and Right (Cymb L, Cymb R)
- Harp I and II
- Guitar
- Violin I and II
- Viola
- Vcello
- Double Bass (Cbass)

275

Flute I *mf*

Flute II

Oboe *mp* *mf* *mp* *mf* *mp* *mf* *mp* *mf*

CorA

Clar B b

Bassn I II *pp*

Horn I II *pp*

Glockspiel
Hand
Bells

Chimes
Tuned
Gongs

Vibraph

Marim I

Bass II
Marim

Timpani

Cymb L

Cymb R

Harp I

Harp II

Guitar

Violin I

Violin II

Viola

Vcello

Cbass

10. The Sun peaks out from behind the Clouds

322

This musical score is for the piece "The Sun peaks out from behind the Clouds" (movement 10). It is a full orchestral score with the following instruments and parts:

- Flute II:** Remains silent throughout this section.
- Oboe:** Remains silent throughout this section.
- Cor Anglais:** Remains silent throughout this section.
- Glockenspiel, Hand Bells, Chimes, Tuned Gongs:** Remains silent throughout this section.
- Timpani:** Remains silent throughout this section.
- Cymbals (L & R):** Remains silent throughout this section.
- Harp I & II:** Remains silent throughout this section.
- Guitar:** Remains silent throughout this section.
- Violin I:** Features a melodic line with dynamics *ppp*, *pp*, and *ppp*. It includes markings for *divisi* and *unis.*
- Violin II:** Features a melodic line with dynamics *ppp* and *p*.
- Viola:** Features a melodic line with dynamics *ppp* and *ppp*.
- Vcello:** Features a melodic line with dynamics *(p)*, *(p)*, and *mp*. It includes markings for *pizz.* and *arco*.
- Contrabass:** Features a melodic line with dynamics *(p)* and *(mp)*.

339

11. A Rainbow over the Forest of Memorial Trees

352

♩ = 150 Flute solo

a tempo

♩ = 220

riten.

365

12. Plum Grove

♩ = 214 rubato

♩ = 170 Harp solo, molto accel.

379

Flute I *mp*

Flute II *mf*

Oboe *mp* *p*

CorA *mp* *p*

Clar Bb *mp* *p*

Bassn I II *mf*

Horn I II *mp* *mf* *p*

Gipsy Hand Bells

Chimes Tuned Gongs *mf* bright metal hammer *f* *mf* *mp*

Vibraph *mp*

Marim I *mp*

Bass II Marim

Timpani *mf* *ff*

Cymb L

Cymb R

Harp I *L.V.* *mf* *f* solo ad libitum

Harp II

Guitar *mp*

Violin I *p* *mp* *p* *mf* *mp* *pizz.* *arco* *p*

Violin II *mp* *mf* *mp* *mf* *mp* *(mp)* *arco* *mf* *mp*

Viola *mf* *(mf)* *mp* *(mp)* *arco* *mf*

Voello *f* *mf* *mp* *mf* *mp* *f* *mp*

Cbass *mp* *mf* *f* *mp*

391

a tempo $\text{♩} = 225$

- Flute I:** Active throughout, with dynamics *mf* and *mp*.
- Glockenspiel, Hand Bells, Chimes, Tuned Gongs:** Glockenspiel and Hand Bells play with *mf mp*. Chimes play with *p* and *f*.
- Vibraphone:** Rests throughout.
- Bass II Marimba:** Rests throughout.
- Cymbals (L & R):** Rests throughout.
- Harp I & II:** Active throughout with triplets and various dynamics (*f*, *mf*, *mp*, *p*).
- Guitar:** Active throughout with triplets and dynamics (*mf*, *mp*, *p*, *mf*).
- Violin I:** Active throughout with dynamics *pp* and *p*.
- Violin II:** Active throughout with *mp*.
- Viola:** Active throughout with *mp* and *mf*.
- Vcello:** Active throughout with *mf*.
- Cbass:** Active throughout with *mf*.

13. Naigō, Inner Moat Walkway

♩ = 190 *più mosso*

a tempo ♩ = 220

413

ritard. ma non troppo

♩ = 218 ritard.

454

Flute I

Flute II

Oboe

Cor A

Clar B b

Bassn I II

Horn I II

Glockspiel Hand Bells

Chimes Tuned Gongs

Vibraph

Marim I

Bass II Marim

Timpani

Cymb L

Cymb R

Harp I

Harp II

Guitar

Violin I

Violin II

Viola

Vcello

Cbass

pp *mp* *p* *f* *mf* *p* *mf* *pp* *p* *mf* *mf* *mf* *p* *pp* *p* *p mp* *p mp* *p* *mf* *mp*

divisi *unis.*

s *s*

(ritard)

♩ = 236 più mosso

15. *Ôte-mon (gate)*

poco riten.

468

♩ = 244 più mosso

Flute I: *f*

Flute II: *mp*

Oboe: *p*, Solo *f*

CorA: *p*

Clar B b: *p*

Basson I II: *p*

Horn I II: *mp*

Glspiel Hand Bells

Chimes Tuned Gongs

Vibraph

Marim I

Bass II Marim

Timpani: *ff*

Cymb L: e

Cymb R: e

Harp I: *mp*

Harp II: *mp*

Guitar: Solo *mf*

Violin I: *pp*, *p*, *p*

Violin II: *mp*

Viola: *mp*, *mf*

Vcello: *p*, *mf*, *f*

Cbass: *f*, *f*, *mf mp*

482

rubato

Flute I: Solo, *ff*

Oboe: *sim.*, *norm.*, *mp*, *pp*

Clarinet B b: *pp*

Bassoon I II: *p*

Glockenspiel: *p*, *Gisp*

Harp I II: *mp*

Guitar: *sim.*, *norm.*, *mp*

Violin I II:

Viola:

Vcello: *p*, *mp*

Cbass:

489 (rubato) tutti

Flute I *f* *mf*

Flute II *f* *mp* norm.

Oboe *f* *ff* *f* Solo *mp*

CorA *mp* *mf* *p* *mp* *p* *mp*

Clar B b *p*

Bassn I II *f* *mp* *f* *mp* *f*

Horn I II *p* *mp* *p* *mp*

Glockspiel Hand Bells *mp* *pp* *p* *mp*

Chimes Tuned Gongs *mp*

Vibraph *mp* *mf* *mp*

Marim I *mf* *mp*

Bass II Marim *mf* *mp*

Timpani *f*

Cymb L *f* Cymb. *f*

Cymb R

Harp I

Harp II

Guitar *(mp)*

Violin I *mp* *mf* *p*

Violin II *ppp* *mf* *pp* *mf*

Viola *mp* *mf*

Vcello *f* *ff* *mf* *f* *mf* *f* *mf*

Cbass *f* *mf* *f* *mf*

503

rubato - - - - -

Osaka Castle Park promenade

Japan, Sinfonietta No.8, 2023

Woodwinds Score.

Calc. approx. 9:00 min.

Japanese Kumoi scale D Eb (F) G Ab (Bb) C D

Gerry Joe Weise

Maestoso ♩ = 200 ♩ = 210 rubato poco ritardando

1. Aoya-mon (gate)

2. Gokuraku-bashi (bridge)

3. Main Tower of Osaka Castle

77 *rall.* ----- *a tempo* ♩ = 220

Flute I
Flute II
Oboe
CorA
Clar B b
Bassn I II

87

Flute I
Flute II
Oboe
CorA
Clar B b
Bassn I II

4. Children running from the Sakura-mon (gate)

101 *più mosso*
♩ = 224

Flute I
Flute II
Oboe
CorA
Clar B b
Bassn I II

120 *riten.* *vivo* ♩ = 230 *poco a poco accel.* ----- *riten.* *vivo*

Flute I
Flute II
Oboe
CorA
Clar B b
Bassn I II

132 *accel.* ----- *riten.* ----- *vivo* ----- *riten.* *ritard.*

Flute I
Flute II
Oboe
CorA
Clar B b
Bassn I II

5. Sengan-yagura (turret)
a tempo

♩ = 220

riten.

140

Flute I
Flute II
Oboe
CorA
Clar B b
Bassn I II

6. Cherry Blossoms over Nishinomaru Garden
a tempo

rubato

a tempo

155 ♩ = 230

Flute I
Flute II
Oboe
CorA
Clar B b
Bassn I II

rubato

a tempo

171

Flute I
Flute II
Oboe
CorA
Clar B b
Bassn I II

184

Flute I
Flute II
Oboe
CorA
Clar B b
Bassn I II

202 *accel.* *a tempo* *riten.* *a tempo* *riten.* *a tempo*

Flute I
Flute II
Oboe
CorA
Clar B b
Bassn I II

7. Ichiban-yagura (the first turret)

$\text{♩} = 226$ *riten.* *rubato*

8. The Pine Tree where the Buddhist Priest Rennyō hung his robe

stretto $\text{♩} = 330$

215

Flute I
Flute II
Oboe
CorA
Clar B b
Bassn I II

236

Flute I
Flute II
Oboe
CorA
Clar B b
Bassn I II

9. Gaigō, Light Spring Rainfall over the East Outer Moat

258

Flute I
Flute II
Oboe
CorA
Clar B b
Bassn I II

285

Flute I
Flute II
Oboe
CorA
Clar B b
Bassn I II

311

Flute I
Flute II
Oboe
CorA
Clar B b
Bassn I II

10. The Sun peaks out from behind the Clouds

333

Flute I
Flute II
Oboe
CorA
Clar B b
Bassn I II

11. A Rainbow over the Forest of Memorial Trees

347

♩ = 150 Flute solo

Flute I
Flute II
Oboe
CorA
Clar B b
Bassn I II

a tempo

362

♩ = 220

Flute I
Flute II
Oboe
CorA
Clar B b
Bassn I II

12. Plum Grove

376

riten. ♩ = 214 rubato

Flute I
Flute II
Oboe
CorA
Clar B b
Bassn I II

389 ♩ = 170 Harp solo, molto accel. a tempo ♩ = 225

Flute I
Flute II
Oboe
CorA
Clar B b
Bassn I II

13. Naigō, Inner Moat Walkway ♩ = 190 più mosso

410

Flute I
Flute II
Oboe
CorA
Clar B b
Bassn I II

426 a tempo ♩ = 220 ritard. accel. a tempo

Flute I
Flute II
Oboe
CorA
Clar B b
Bassn I II

439 rubato a tempo 14. Hokoku-jinja (shrine) ritard.

Flute I
Flute II
Oboe
CorA
Clar B b
Bassn I II

ritard. ma non troppo

♩ = 218 ritard.

456

Flute I
Flute II
Oboe
CorA
Clar B♭
Bassn I II

p *f* *mp* *mf* *mp* *p* *mp*

♩ = 236 più mosso

15. Ôte-mon (gate)

poco riten.

rubato

472

Flute I
Flute II
Oboe
CorA
Clar B♭
Bassn I II

p *f* *ff* *p* *mp* *p* *p* *p*

(rubato)

485

Flute I
Flute II
Oboe
CorA
Clar B♭
Bassn I II

pp *f* *ff* *f* *pp* *mp* *mf* *p* *f* *f* *mp* *f*

(rubato)

tutti

rubato

495

Flute I
Flute II
Oboe
CorA
Clar B♭
Bassn I II

f *mf* *mf* *ff* *mp* *mp* *mp* *p* *mp* *f* *pp* *p*

Osaka Castle Park promenade

Japan, Sinfonietta No.8, 2023

Japanese Kumoi scale D Eb (F) G Ab (Bb) C D

Flute Soloist Score.

Calc. approx. 9:00 min.

Gerry Joe Weise

Maestoso $\text{♩} = 200$ $\text{♩} = 210$ rubato — — — — — più mosso
poco ritardando

1. Aoya-mon (gate)

Flute soloist I

24 rubato — — — — — tutti $\text{♩} = 220$ poco a poco accelerando — — — — — riten. rallentando — —

2. Gokuraku-bashi (bridge)
a tempo

47 $\text{♩} = 230$

3. Main Tower of Osaka Castle
a tempo $\text{♩} = 222$ poco accel. — ritard. — — — — — rall. — — $\text{♩} = 220$

4. Children running from the Sakura-mon (gate)
più mosso $\text{♩} = 224$

86

111 vivo riten. $\text{♩} = 230$ poco a poco accel.

126 (accel.) — — — — — riten. vivo accel. — — — — —

5. Sengan-yagura (turret)
a tempo $\text{♩} = 220$

136 riten. — — — — — vivo riten. ritard. — — — — — riten.

6. Cherry Blossoms over Nishinomaru Garden
a tempo $\text{♩} = 230$ rubato — — — — — a tempo

153

170 rubato — — — — — a tempo

185 accel. — — — — —

7. Ichiban-yagura (the first turret)
a tempo riten. a tempo riten. a tempo $\text{♩} = 226$ riten. rubato — — — — —

206

8. The Pine Tree where the Buddhist Priest Rennyō hung his robe
 $\text{♩} = 330$ stretto

225

9. Gaigō, Light Spring Rainfall
over the East Outer Moat

249 *f*

276 *mf* *f*

304

10. The Sun peaks out from behind the Clouds

329 *f* 3 3 L₃ 3

345 3 3 3 3

11. A Rainbow over the Forest of Memorial Trees

357 *f* *ad libitum* *a tempo* *♩ = 220*

12. Plum Grove

371 *riten.* *♩ = 214* *rubato* *mp*

Harp solo

389 *♩ = 170* *molto accel.* *a tempo* *♩ = 225* *mf*

13. Naigō, Inner Moat Walkway

410 *♩ = 190* *più mosso* *a tempo* *♩ = 220* *f* *hum with flute* *mp* *mf*

431 *ritard.* *accel.* *a tempo* *rubato* *a tempo* *f* L₃

14. Hokoku-jinja (shrine)

447 *ritard. ma non troppo* *♩ = 218* *ritard.* *f*

15. Ōte-mon (gate)

468 *(ritard.)* *♩ = 236* *più mosso* *♩ = 244* *più mosso* *poco riten.* *rubato* *f* *ff* *Solo*

485 *(rubato)* *f* 8

501 *tutti* *rubato* *mf* *ff* 8