

Eythor Thorlaksson

Islande

A propos de l'artiste

Eythor Thorlaksson is born 1930 and started young playing musical instruments. In the years 1950 - 1952 he studied guitar in England, Denmark and Sweden and in 1953 in Madrid with Daniel Fortea and Quintin Esquembre. In the years 1954 - 1957 he studied harmony and counterpoint with Dr. Urbancic and in 1958 - 1961 he completed his guitar studies with Graciano Tarragó in Barcelona. Since then he has been the principal guitar teacher at The Music School in Hafnarfjordur and has arranged and written a lot of tutorial material for the classical guitar, he is now retired but continues to arrange and compose for the guitar.

Site Internet: <http://www.classicalguitarschool.net>

A propos de la pièce

Titre:	Suite nr. 16 (score and parts)
Compositeur:	Weiss, Leopold Silvius
Arrangeur:	Thorlaksson, Eythor
Licence:	Copyright © The Guitar School - Iceland
Instrumentation:	2 Guitares (duo)
Style:	Classique

Eythor Thorlaksson sur [free-scores.com](http://www.free-scores.com)

http://www.free-scores.com/partitions_gratuites_eythor-thorlaksson.htm

- Contacter l'artiste
- Commenter cette partition
- Ajouter votre interprétation MP3
- Accès partition et écoute audio avec ce QR Code :

Cette partition ne fait pas partie du domaine public. Merci de contacter l'artiste pour toute utilisation hors du cadre privé.

SYLVIUS LEOPOLD WEISS

SUITE

(Nr. 16)

GUITAR DUETT

Arrangement for two guitars

by

Eythor Thorlaksson

The Guitar School - Iceland

SUITE NR 16

PRELUDE

(Guitar duett)

Arr. Eythor Thorlaksson

S. L. Weiss

ALLEMANDE

G. 1

G. 2

4

V

II

7

V

10

tr

1.

13

2.

16

II

19

II

22

II

25

5

28

tr

31

1. 2.

COURANTE

Staff G.1 (Melody):

- Measures 1-4: *m i p i m i p i* (with fingerings 1, 2, 1, 2, 1, 2, 1, 2)
- Measures 5-8: *a i p i a i p i* (with fingerings 4, 1, 2, 1, 2, 1, 2, 1)
- Measures 9-10: *a i p i a i p i* (with fingerings 2, 1, 2, 1, 2, 1, 2, 1)
- Measures 11-15: *a i p i a i p i* (with fingerings 2, 1, 2, 1, 2, 1, 2, 1)
- Measures 16-19: *m i p i a i p i m i p i a i p i* (with fingerings 2, 1, 1, 4, 1, 2, 1, 2, 1, 2, 1, 2, 1, 2)
- Measures 20-23: *m i p i* (with fingerings 2, 1, 3, 2, 1, 3, 2, 1, 3, 2, 1, 3)
- Measures 24-27: *m a p i m a p i m a p i* (with fingerings 4, 3, 1, 4, 2, 1, 2, 1, 3)

Staff G.2 (Guitar):

- Measures 1-4: Fingerings 4, 3, 0, 3, 0, 3, 0, 3
- Measures 5-8: Fingerings 3, 0, 3, 0, 3, 0, 3, 0
- Measures 9-10: Fingerings 0, 3, 0, 3, 0, 3, 0, 3
- Measures 11-15: Fingerings 3, 0, 3, 0, 3, 0, 3, 0
- Measures 16-19: Fingerings 4, 3, 0, 3, 0, 3, 0, 3
- Measures 20-23: Fingerings 0, 3, 0, 3, 0, 3, 0, 3
- Measures 24-27: Fingerings 2, 0, 1, 2, 2, 0, 1, 2

28

33

38

43

47 VII.

mip i aip i

52 VII.

SARABANDE

G. 1

G. 2

GIGUE

40

46

52

59

VII- V II

66

72

79

p p i m a

GUITAR 1

SYLVIUS LEOPOLD WEISS

SUITE

(Nr. 16)

GUITAR DUETT

Arrangement for two guitars

by

Eythor Thorlaksson

The Guitar School - Iceland

SUITE NR 16

PRELUDE

(Guitar duett)

Arr. Eythor Thorlakssson

S. L. Weiss

Guitar 1

1 4 1 3 4 1 1 2 1 2 1 3 4 1 2 4 0 2

6 3 2 0 3 2 0 1 0
m a p i m a p i

10 4 4 2 4 4

14 2 4 4 1 1 2

19 II 3 2 1 4

23 II 3 1 2 4

ALLEMANDE

Guitar 1

(Guitar 1)

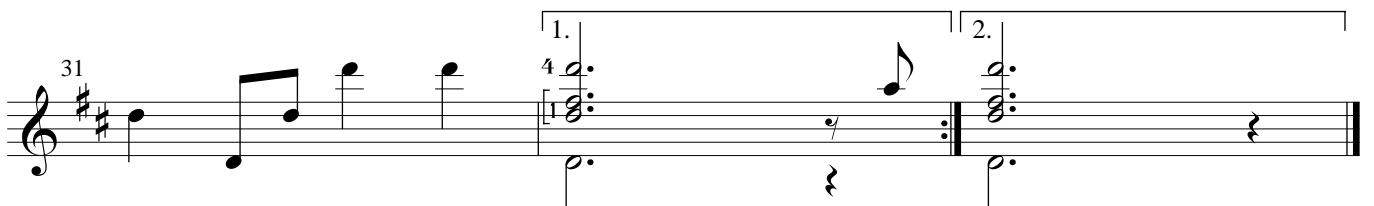
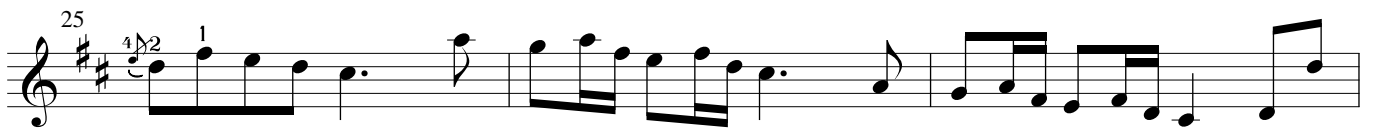
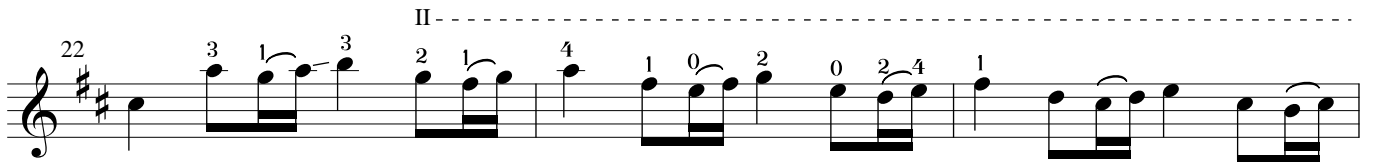

COURANTE

Guitar 1

1 2 4 2

mi pi mi pi a i pi a i pi

5

8

11

15 2 1 4 2

mi pi a i pi mi pi a i pi

18 2 1 3

mi pi

22 4 3 1 4 2 1 2 1 3 tr

26 ma pi ma pi ma pi

2 0 1 2 4 4 2 1

SARABANDE

Guitar 1

1 V

1 3 2 1 3 2 2 *tr* 0

③

4 1 3 3 4 4

②

7 1 3 1 1 2 4 2 4 1

②

②

10 1 3 4 1 1 3 4 3 1 3 4 0 1 0 2 4 *tr* 0

③ ②

13

②

(Guitar 1)

GIGUE

Guitar 1

GUITAR 2

SYLVIUS LEOPOLD WEISS

SUITE

(Nr. 16)

GUITAR DUETT

Arrangement for two guitars

by

Eythor Thorlaksson

The Guitar School - Iceland

SUITE NR 16

PRELUDE

(Guitar duett)

Arr. Eythor Thorlaksson

S.L. Weiss

Guitar 2

1 2 1 4

5 0 3 2

10 0 2 4 0

15 2 0 0 0 4 2

19 II 3 2

23 II 3 4 2 3

(Guitar 2)

27

0 2 3 3 0 3 4 1 0 3 4 1

31

2 0 3 4 1 2 0 1 3 1 i m a a m i p p

35

0 3 1 2 0 1 2 4 0 2 4 1 0 2 4 1

39

2 0 2 2 0 2 3 3 2 0 2 1

43

0 2 0 0 0 3 1

47

0 0 2 3 2 3 1

51

0 3 1 0 3 4 0 3 1 0 1 2 0 0 1

ALLEMANDE

Guitar 2

COURANTE

Guitar 2

1 4 3 3 0

5 2 0 0 4 2 3

9 3 0 II 3 4 3 1 4 3 1 4 0 1 3

14 2 0 2 0 2 4 0 2 4 0 4 3 3 0

18 4 0 2 0

22 1 4 2 0 2 1

(Guitar 2)

26

31

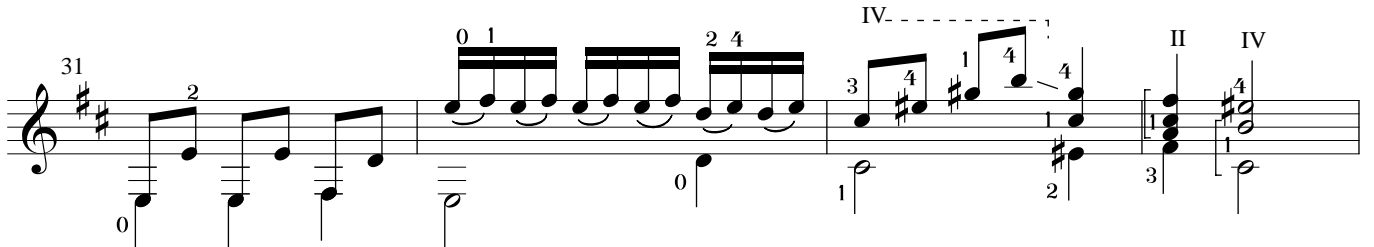

35

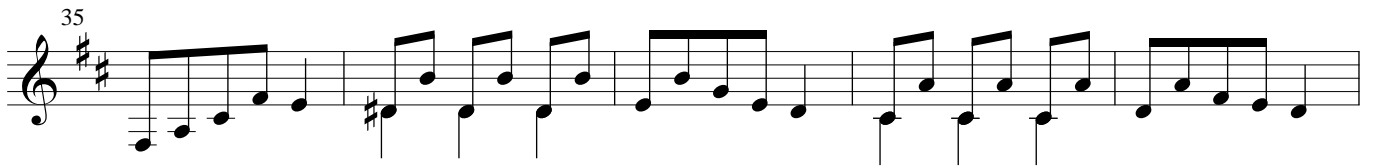

40

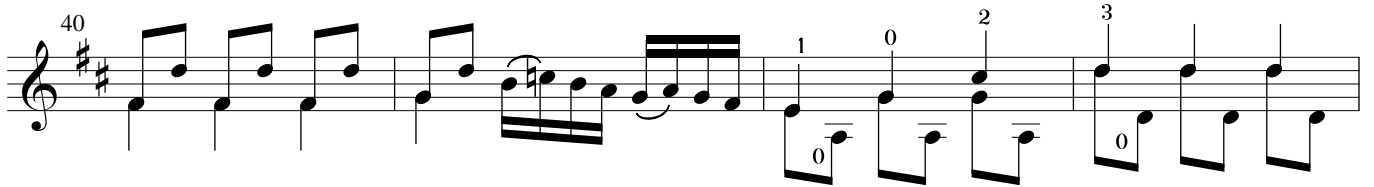

44

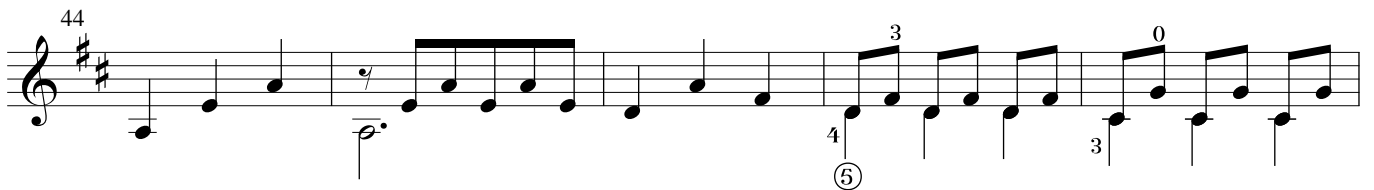

49

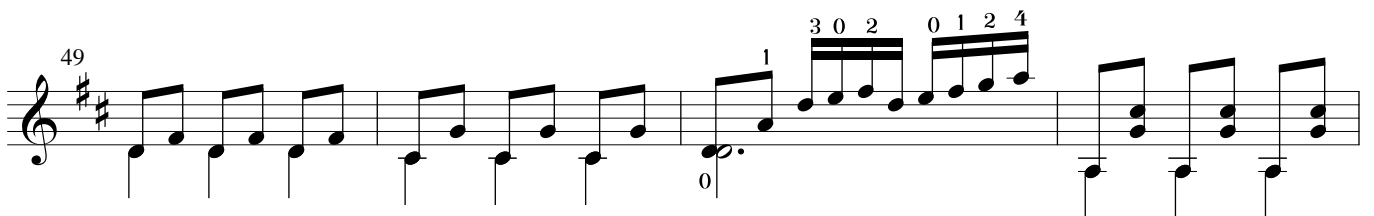

53

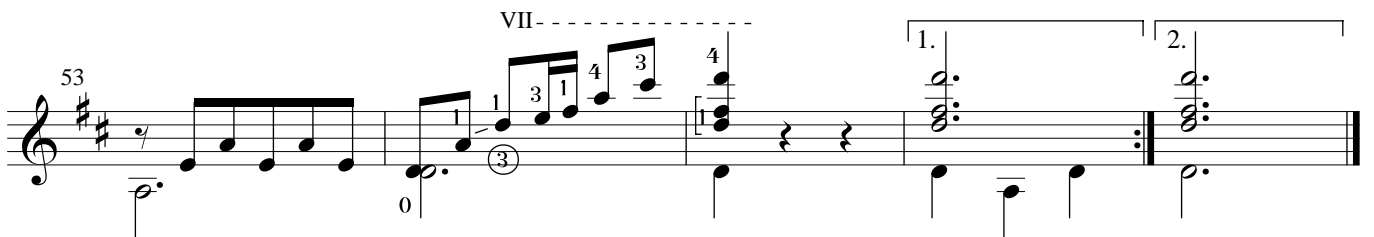

SARABANDE

Guitar 2

(Guitar 2)

GIGUE

Guitar 2

1 0 2 3 0 2 3 0 0 1 0 3 1 1 2 3 0 0 1 1 0 0 0 1 0 1 3 1 3 4 2

7 2 1 0 2 0 1 2 0 3 3 2 0 0 2 0 4 2 1 0 1 0 1

12 3 2 0 2 0 4 2 1 2 1 2 0 1 3 1 0 1 2 1 0 3 2

17 0 0 1 0 3 1 2

22 2 1 4 0

27 2 1 4 0

32

(Guitar 2)

37

43

49

55

62

68

74

80