

# When you wish upon a Sleigh Ride

Swing

Ned Washington and Leigh Harline arr. Daniel Christian

18 rit. . . . . Fast Swing

23

28

$\text{♩} = 120$

33

38

## Sleigh Ride by Leroy Anderson

42

46

51

57

63

67

71

76

82

87

Moderato

93

99

102

Soprano Saxophone

# When you wish upon a Sleigh Ride

Swing

Ned Washington and Leigh Harline arr. Daniel Christian

6

12

18

rit. . . . . Fast Swing

24

29

$\text{♩} = 120$

6 3

Sleigh Ride by Leroy

*f*

41

47

51

8 2

Soprano Saxophone

64

70

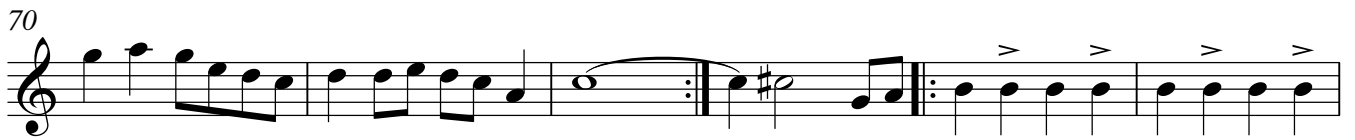

76

82

89

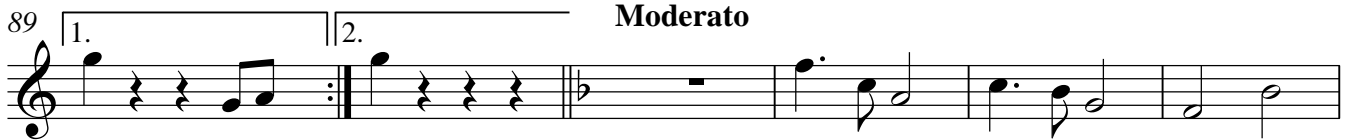

95

100

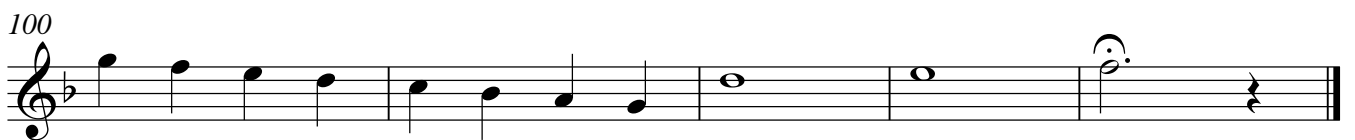

Alto Saxophone

# When you wish upon a Sleigh Ride

**Swing**

4

10

15 *rit.*

21 **Fast Swing**

27  $\text{♩} = 120$  4

35 **Sleigh Ride by Leroy Anderson** 3 *mp*

42

46

51

56 5

## Alto Saxophone

64

69

74

84

91 **Moderato**

98

101

Tenor Saxophone

# When you wish upon a Sleigh Ride

Swing

4

10

16 rit.

21 Fast Swing

25

29  $\text{♩} = 120$  2

36 Sleigh Ride by Leroy Anderson

mp

41

46

51

## Tenor Saxophone

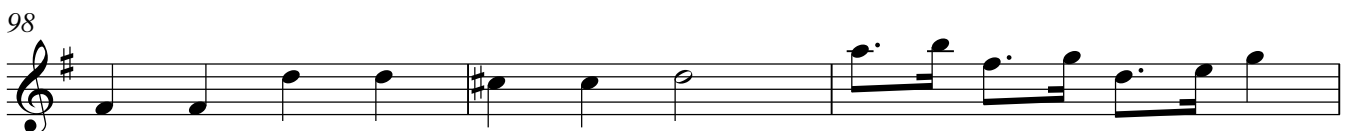
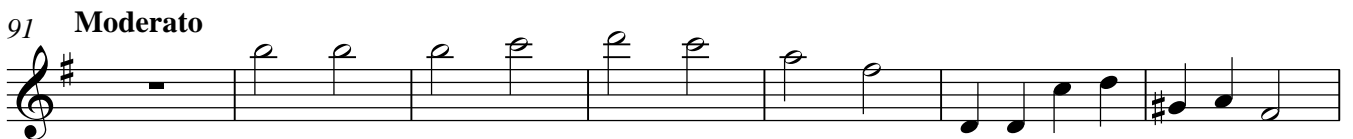
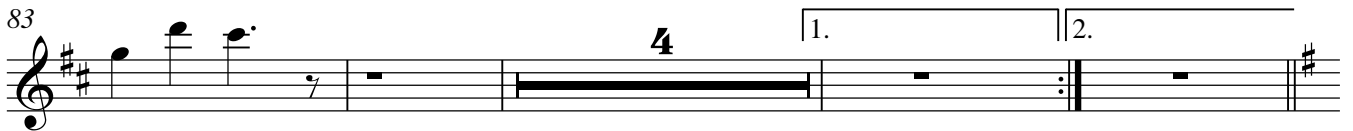
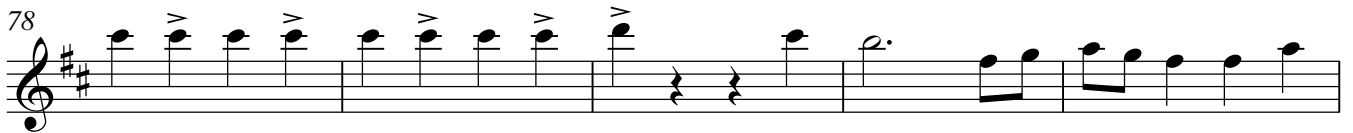
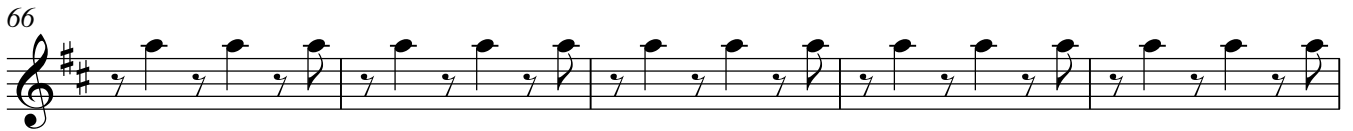

Baritone Saxophone

# When you wish upon a Sleigh Ride

Swing

Ned Washington and Leigh Harline arr. Daniel Christian

7

14

21

Fast Swing

25

29

$\text{♩} = 120$

34

*mp*

39

Sleigh Ride by Leroy Anderson

44

50

V.S.

## Baritone Saxophone

56

62

68

73

79

85

90

**Moderato**

96

100

