

Guy Bergeron

Canada, Québec

Basin Street blues (jazz combo) Williams, Spencer

A propos de l'artiste

Né dans la ville Québec, Guy Bergeron a fait ses études en guitare classique et jazz ainsi qu'en composition et ce, dans différentes institutions : Cégep de Ste-Foy, Cégep de Drummondville, Université de Montréal et Conservatoire de musique de Québec. Il travaille comme compositeur, arrangeur, chef d'orchestre, professeur, technicien de son et musicien-pigiste (guitare, banjo, mandoline, basse électrique) depuis plus de 20 ans. Il a enregistré, à son studio, les albums et des maquettes d'une centaine de groupes musicaux de la région de Québec. Il a aussi écrit des arrangements et des compositions pour divers ensembles vocaux et instrumentaux. Bref, Guy Bergeron est un passionné de la musique et sa passion l'amène à toucher à une très grande variété de styles de musique.

Qualification : Diplome d'étude collégial en musique.
3e cycle en composition au conservatoire de musique de Québec.

Sociétaire : SOCAN - Code IPI artiste : 206325403

Page artiste : https://www.free-scores.com/partitions_gratuites_guy-bergeron.htm

A propos de la pièce

Titre : Basin Street blues
[jazz combo]

Compositeur : Williams, Spencer

Arrangeur : Bergeron, Guy

Droit d'auteur : Copyright © Guy Bergeron

Editeur : Bergeron, Guy

Instrumentation : Trompette, 2 saxophones, piano, basse, batterie

Style : Jazz

Guy Bergeron sur [free-scores.com](https://www.free-scores.com)

LICENCE

Cette partition nécessite une autorisation :

- pour les représentations publiques
- pour l'utilisation par les professeurs

S'acquitter de cette licence sur :

<https://www.free-scores.com/licence-partition.php?partition=70289>

- écouter l'audio
- partager votre interprétation
- commenter la partition
- s'acquitter de la licence
- contacter l'artiste

Interdiction de diffusion sur d'autres sites Web.

SCORE

BASIN STREET BLUES

SPENCER WILLIAMS (1889 - 1965)

ARR.: GUY BERGERON

MEDIUM SWING

$\text{♩} = 112$

TRUMPET IN B \flat

ALTO SAX. *Trumpet in B \flat*

TENOR SAX. *Trumpet in B \flat*

PIANO *Trumpet in B \flat*

BASS GUITAR *Trumpet in B \flat*

DRUM SET *Trumpet in B \flat*

Chords: B \flat CMIN 7 C \sharp DIM B \flat /D B \flat

B \flat TPT.

A. SAX.

T. SAX.

PNO.

BASS

D. S.

Chords: B \flat B \flat 7 /D E \flat EDIM B \flat /F B \flat B \flat CMIN 7 C \sharp DIM B \flat /D

guyt@rebergeron@videotron.ca

BASIN STREET BLUES

11

B. TPT.

A. SX.

T. SX.

PNO.

BASS

D. S.

11

3

B^b B^b B^{b7}/D E^{b6} E^{DIM} B^b/F

B^b B^b B^{b7}/D E^{b6} E^{DIM} B^b/F

(A)

16

B. TPT.

A. SX.

T. SX.

PNO.

BASS

D. S.

16

mf

mp

mp

mp

mp

B^{b6} B^b D⁷ G⁷ A^{b6} G⁷ C⁹

B^{b6} B^b D⁷ G⁷ A^{b6} G⁷ C⁹

LIGHT SWING

mp

BASIN STREET BLUES

22

B. TPT.

A. SX.

T. SX.

PNO.

BASS

D. S.

22

F⁷ B^b/D D^bDIM C^{MIN}⁷ F⁷ B^b D⁷ G⁷

F⁷ B^b/D D^bDIM C^{MIN}⁷ F⁷ B^b D⁷ G⁷

28

B. TPT.

A. SX.

T. SX.

PNO.

BASS

D. S.

28

RIT. (LAST TIME ONLY) FINE

SOLOS SECTION

C

G

C

A^{b6} G⁷ C⁹ F⁷ B^b E^{b9} B^b F⁷ B^b

A^{b6} G⁷ C⁹ F⁷ B^b E^{b9} B^b F⁷ B^b

FINE

4 **BASIN STREET BLUES**

E⁷ A⁷ B^{b6} A⁷ D⁹ G⁷ C/E E^{bDIM} D^{MIN7} G⁷

B^b TPT. 34

A. SX. 34

T. SX. 34

PNO. 34

BASS 34

D. S. 34

B⁷ E⁷ F^{b6} E⁷ A⁹ D⁷ G/B B^{bDIM} A^{MIN7} D⁷

E⁷ A⁷ B^{b6} A⁷ D⁹ G⁷ C/E E^{bDIM} D^{MIN7} G⁷

D⁷ G⁷ A^{b6} G⁷ C⁹ F⁷ B^{b/D} D^{bDIM} C^{MIN7} F⁷

D⁷ G⁷ A^{b6} G⁷ C⁹ F⁷ B^{b/D} D^{bDIM} C^{MIN7} F⁷

C E⁷ A⁷ B^{b6} A⁷ D⁹ G⁷ C A⁷

B^b TPT. 41

A. SX. 41

T. SX. 41

PNO. 41

BASS 41

D. S. 41

G B⁷ E⁷ F^{b6} E⁷ A⁹ D⁷ G E⁷

C E⁷ A⁷ B^{b6} A⁷ D⁹ G⁷ C A⁷

B^b D⁷ G⁷ A^{b6} G⁷ C⁹ F⁷ B^b G⁷

B^b D⁷ G⁷ A^{b6} G⁷ C⁹ F⁷ B^b G⁷

BASIN STREET BLUES

1. **D_{MIN}7** **G⁷** 2. **D_{MIN}7** **G⁷** **D.S. AL FINE**

B♭ Tpt. 48

A. Sax. 48

T. Sax. 48

PNO. 48

BASS 48

D. S. 48

mf

TRUMPET IN B \flat

BASIN STREET BLUES

SPENCER WILLIAMS (1889 - 1965)

ARR.: GUY BERGERON

MEDIUM SWING

$\text{♩} = 112$

5

9

13

(A)

21

25

29

f

mf

RIT. (LAST TIME ONLY) FINE

guytorebergeron@videotron.ca

SOLOS SECTION

C E⁷ A⁷ B^{b6} A⁷

33

D⁹ G⁷ C/E E^{bDIM} D^{MIN7} G⁷

37

C E⁷ A⁷ B^{b6} A⁷

41

D⁹ G⁷ C A⁷ 1 D^{MIN7} G⁷ 2 D^{MIN7} G⁷ D.S. AL FINE

45

mf

ALTO SAX.

BASIN STREET BLUES

SPENCER WILLIAMS (1889 - 1965)

ARR.: GUY BERGERON

MEDIUM SWING

♩ = 112

Trumpet in Bb

(A)

guytarelbergeron@videotron.ca

SOLOS SECTION

33

G B⁷ E⁷ F⁶ E⁷

37

A⁹ D⁷ G/B B^b_{DIM} A^{MIN}⁷ D⁷

41

G B⁷ E⁷ F⁶ E⁷

45

A⁹ D⁷ G E⁷ 1. 2. A^{MIN}⁷ D⁷ D.S. AL FINE

TENOR SAX.

BASIN STREET BLUES

SPENCER WILLIAMS (1889 - 1965)

ARR.: GUY BERGERON

MEDIUM SWING

♩ = 112

Tru^{mp}et in Bb

f

(A)

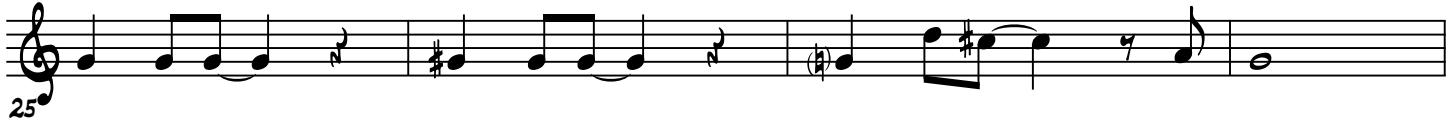

RIT. (LAST TIME ONLY)

FINE

guyt@videotron.ca

SOLOS SECTION

C E⁷ A⁷ B^{b6} A⁷

33

D⁹ G⁷ C/E E^bDIM D^{MIN}7 G⁷

37

C E⁷ A⁷ B^{b6} A⁷

41

D⁹ G⁷ C A⁷ 1. 2. D^{MIN}7 G⁷ D.S. AL FINE

45

PIANO

BASIN STREET BLUES

SPENCER WILLIAMS (1889 - 1965)

ARR.: GUY BERGERON

MEDIUM SWING

♩ = 112

Trumpet in Bb

guytarelbergeron@videotron.ca

SOLOS SECTION

33

B^b D⁷ G⁷ A^{b6} G⁷

37

C⁹ F⁷ B^b/D D^bDIM CMIN⁷ F⁷

41

B^b D⁷ G⁷ A^{b6} G⁷

45

C⁹ F⁷ B^b G⁷ 1. CMIN⁷ F⁷ 2. CMIN⁷ F⁷ D.S. AL FINE

BASS GUITAR

BASIN STREET BLUES

SPENCER WILLIAMS (1889 - 1965)

ARR.: GUY BERGERON

MEDIUM SWING

♩ = 112

Trumpet in Bb

f B^b C^{MIN7} $C^{\#DIM}$ B^b/D B^{b6}

B^b B^{b7}/D E^{b6} E^{DIM} B^b/F B^{b6}

5

B^b C^{MIN7} $C^{\#DIM}$ B^b/D B^b

9

B^b B^{b7}/D E^{b6} E^{DIM} B^b/F B^{b6}

13

(A) B^b D^7 G^7 A^{b6} G^7

mp

C^9 F^7 B^b/D D^{bDIM} C^{MIN7} F^7

21

B^b D^7 G^7 A^{b6} G^7

25

C^9 F^7 B^b E^{b9} B^b F^7

RIT. (LAST TIME ONLY)

FINE

29

SOLOS SECTION

33

B^b D⁷ G⁷ A^{b6} G⁷

37

C⁹ F⁷ B^b/D D^bDIM C^{MIN}7 F⁷

41

B^b D⁷ G⁷ A^{b6} G⁷

45

C⁹ F⁷ B^b G⁷ 1. C^{MIN}7 F⁷ 2. C^{MIN}7 F⁷ D.S. AL FINE

DRUM SET

BASIN STREET BLUES

SPENCER WILLIAMS (1889 - 1965)

ARR.: GUY BERGERON

MEDIUM SWING

♩ = 112

Trumpet in Bb

(A)

LIGHT SWING

mp

21

25

RIT. (LAST TIME ONLY)

FINE

29

guyt@videotron.ca

SOLOS SECTION

33

37

41

45