

Emmanuel TOGBE

Won't you let him be your savior too ?

A propos de l'artiste

Je suis Emmanuel TOGBE. Pianiste et je suis passionné de la musique.

Page artiste : https://www.free-scores.com/partitions_gratuites_togbe.htm

A propos de la pièce

Titre : Won't you let him be your savior too ?
Arrangeur : TOGBE, Emmanuel
Droit d'auteur : Copyright © Emmanuel TOGBE
Editeur : TOGBE, Emmanuel
Style : Jazz

Emmanuel TOGBE sur [free-scores.com](https://www.free-scores.com)

LICENCE

Cette partition nécessite une autorisation :

- pour les représentations publiques
- pour l'utilisation par les professeurs

S'acquitter de cette licence sur :

<https://www.free-scores.com/licence?p=aE1D8ZKbqA>

- écouter l'audio
- partager votre interprétation
- commenter la partition
- s'acquitter de la licence
- contacter l'artiste

Interdiction de diffusion sur d'autres sites Web.

Won't You Let Him Be Your Savior Too ?

Arranged by Emmanuel TOGBE

$\text{♩} = 90$

Flûtes 1,2

Hautbois

Clarinettes 1,2

Cor en Fa 1,2

Trompette 1

Trompette 2

Trombones 1,2

Tuba

Piano

Violon 1

Violon 2

Alto

Violoncelle

Contrebasse

f

tr

3

Fl. *tr*

Htbs. *f* *tr*

Clar. Sib *f* *tr*

Cor Fa *f*

Tromp. Sib 1

Tromp. Sib 2

Tbn.

Tba.

Pia.

Vln. 1

Vln. 2

Alt.

Vlc

Cb.

5

Fl.

Htbs.

Clar. Sib

Cor Fa

Tromp. Sib 1

Tromp. Sib 2

Tbn.

Tba.

Pia.

Vln. 1

Vln. 2

Alt.

Vlc

Cb.

8

Fl.

Htbs.

Clar. Sib

Cor Fa

Tromp. Sib 1

Tromp. Sib 2

Tbn.

Tba.

Pia.

Vln. 1

Vln. 2

Alt.

Vlc

Cb.

10

Fl.

Htbs.

Clar. Sib

Cor Fa

Tromp. Sib 1

Tromp. Sib 2

Tbn.

Tba.

Pia.

Vln. 1

Vln. 2

Alt.

Vlc

Cb.

12

Fl.

Htbs.

Clar. Sib

Cor Fa

Tromp. Sib 1

Tromp. Sib 2

Tbn.

Tba.

Pia.

Vln. 1

Vln. 2

Alt.

Vlc

Cb.

14

Fl.

Htbs.

Clar. Sib

Cor Fa

Tromp. Sib 1

Tromp. Sib 2

Tbn.

Tba.

Pia.

Vln. 1

Vln. 2

Alt.

Vlc

Cb.

tr

16

Fl.

Htbs.

Clar. Sib

Cor Fa

Tromp. Sib 1

Tromp. Sib 2

Tbn.

Tba.

Pia.

Vln. 1

Vln. 2

Alt.

Vlc

Cb.

19

Fl.

Htbs.

Clar. Sib

Cor Fa

Tromp. Sib 1

Tromp. Sib 2

Tbn.

Tba.

Pia.

Vln. 1

Vln. 2

Alt.

Vlc

Cb.

21

Fl.

Htbs.

Clar. Sib

Cor Fa

Tromp. Sib 1

Tromp. Sib 2

Tbn.

Tba.

Pia.

Vln. 1

Vln. 2

Alt.

Vlc

Cb.

23 *tr*

Fl.
Htbs.
Clar. Sib
Cor Fa
Tromp. Sib 1
Tromp. Sib 2
Tbn.
Tba.
Pia.
Vln. 1
Vln. 2
Alt.
Vlc
Cb.

25

Fl.

Htbs.

Clar. Sib

Cor Fa

Tromp. Sib 1

Tromp. Sib 2

Tbn.

Tba.

Pia.

Vln. 1

Vln. 2

Alt.

Vlc

Cb.

28

Fl.

Htbs.

Clar. Sib

Cor Fa

Tromp. Sib 1

Tromp. Sib 2

Tbn.

Tba.

Pia.

Vln. 1

Vln. 2

Alt.

Vlc

Cb.

31

Fl.

Htbs.

Clar. Sib

Cor Fa

Tromp. Sib 1

Tromp. Sib 2

Tbn.

Tba.

Pia.

Vln. 1

Vln. 2

Alt.

Vlc

Cb.

34

Fl.

Htbs.

Clar. Sib

Cor Fa

Tromp. Sib 1

Tromp. Sib 2

Tbn.

Tba.

Pia.

Vln. 1

Vln. 2

Alt.

Vlc

Cb.

37

Fl.

Htbs.

Clar. Sib

Cor Fa

Tromp. Sib 1

Tromp. Sib 2

Tbn.

Tba.

Pia.

Vln. 1

Vln. 2

Alt.

Vlc

Cb.

40

Fl.

Htbs.

Clar. Sib

Cor Fa

Tromp. Sib 1

Tromp. Sib 2

Tbn.

Tba.

Pia.

Vln. 1

Vln. 2

Alt.

Vlc

Cb.

46

Fl.

Htbs.

Clar. Sib

Cor Fa

Tromp. Sib 1

Tromp. Sib 2

Tbn.

Tba.

Pia.

Vln. 1

Vln. 2

Alt.

Vlc

Cb.

48

Fl.

Htbs.

Clar. Sib

Cor Fa

Tromp. Sib 1

Tromp. Sib 2

Tbn.

Tba.

Pia.

Vln. 1

Vln. 2

Alt.

Vlc

Cb.

50

Fl.

Htbs.

Clar. Sib

Cor Fa

Tromp. Sib 1

Tromp. Sib 2

Tbn.

Tba.

Pia.

Vln. 1

Vln. 2

Alt.

Vlc

Cb.

52

Fl.

Htbs.

Clar. Sib

Cor Fa

Tromp. Sib 1

Tromp. Sib 2

Tbn.

Tba.

Pia.

Vln. 1

Vln. 2

Alt.

Vlc

Cb.

54

Fl.

Htbs.

Clar. Sib

Cor Fa

Tromp. Sib 1

Tromp. Sib 2

Tbn.

Tba.

Pia.

Vln. 1

Vln. 2

Alt.

Vlc

Cb.

56

Fl.

Htbs.

Clar. Sib

Cor Fa

Tromp. Sib 1

Tromp. Sib 2

Tbn.

Tba.

Pia.

Vln. 1

Vln. 2

Alt.

Vlc

Cb.

tr

tr

tr

58

Fl.

Htbs.

Clar. Sib

Cor Fa

Tromp. Sib 1

Tromp. Sib 2

Tbn.

Tba.

Pia.

Vln. 1

Vln. 2

Alt.

Vlc

Cb.

tr

tr

tr

This musical score page includes the following parts:

- Fl.** (Flute): Treble clef, key signature of B-flat. Measure 60 starts with a trill (tr) and a fermata. A slur spans the first two measures.
- Htbs.** (Horn): Treble clef, key signature of B-flat. Measure 60 starts with a trill (tr) and a fermata. A slur spans the first two measures.
- Clar. Sib** (Clarinet in B-flat): Treble clef, key signature of B-flat. Measure 60 starts with a trill (tr) and a fermata. A slur spans the first two measures.
- Cor Fa** (Cornet in F): Treble clef, key signature of B-flat. Plays a melodic line.
- Tromp. Sib 1** (Trumpet in B-flat): Treble clef, key signature of B-flat. Plays a melodic line.
- Tromp. Sib 2** (Trumpet in B-flat): Treble clef, key signature of B-flat. Plays a melodic line.
- Tbn.** (Trombone): Bass clef, key signature of B-flat. Plays a harmonic accompaniment.
- Tba.** (Tuba): Bass clef, key signature of B-flat. Plays a harmonic accompaniment.
- Pia.** (Piano): Grand staff (treble and bass clefs), key signature of B-flat. Plays a rhythmic accompaniment.
- Vln. 1** (Violin 1): Treble clef, key signature of B-flat. Plays a melodic line.
- Vln. 2** (Violin 2): Treble clef, key signature of B-flat. Plays a melodic line.
- Alt.** (Alto): Bass clef, key signature of B-flat. Plays a melodic line.
- Vlc** (Viola): Bass clef, key signature of B-flat. Plays a melodic line.
- Cb.** (Cello): Bass clef, key signature of B-flat. Plays a melodic line.

62

Fl.

Htbs.

Clar. Sib

Cor Fa

Tromp. Sib 1

Tromp. Sib 2

Tbn.

Tba.

Pia.

Vln. 1

Vln. 2

Alt.

Vlc

Cb.

64 *tr*

Fl.

Htbs.

Clar. Sib

Cor Fa

Tromp. Sib 1

Tromp. Sib 2

Tbn.

Tba.

Pia.

Vln. 1

Vln. 2

Alt.

Vlc

Cb.

Won't You Let Him Be Your Savior Too ?

Flûte 1 et 2

Arr. by Emmanuel TOGBE

♩ = 90

tr

f

tr

f

8

13

tr

tr

2

tr

6

22

tr

tr

34

6

44

tr

2

49

52

2

tr

58

tr

tr

tr

tr

Won't You Let Him Be Your Savior Too ?

Arr. by Emmanuel TOGBE

Hautbois

♩ = 90

8

13

21

34

46

62

Won't You Let Him Be Your Savior Too ?

Clarinette 1 et 2

Arr. by Emmanuel TOGBE

♩ = 90

tr *f* *f*

8

12

19 *tr* *tr* *tr* *tr*

26 6 6

43 *tr* 10 *tr*

59 *tr* *tr*

Won't You Let Him Be Your Savior Too ?

Arr. by Emmanuel TOGBE

Horn 1 et 2

$\text{♩} = 90$

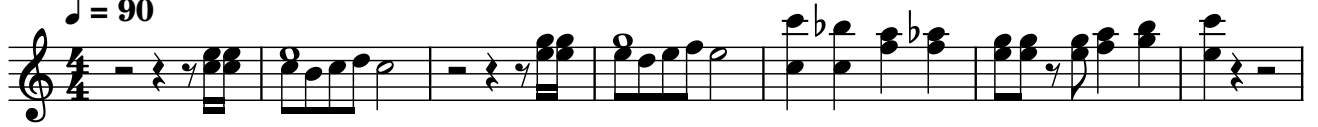

Won't You Let Him Be Your Savior Too ?

Arr. by Emmanuel TOGBE

Trompette 1

$\text{♩} = 90$

7

9

21

27

3

35

41

8

54

58

63

Won't You Let Him Be Your Savior Too ?

Arr. by Emmanuel TOGBE

Trompette 2

$\text{♩} = 90$

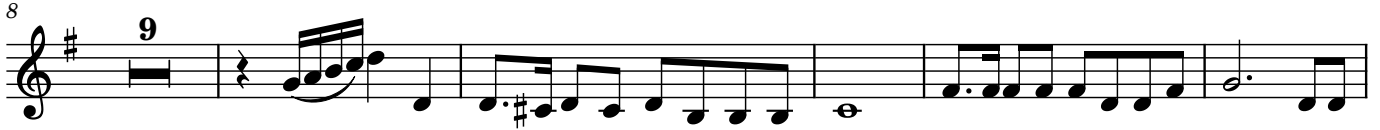

Won't You Let Him Be Your Savior Too ?

Trombone 1 et 2

Arr. by Emmanuel TOGBE

$\text{♩} = 90$

7 9

21

27

33 6

45 8

58

63

Won't You Let Him Be Your Savior Too ?

Arr. by Emmanuel TOGBE

Tuba

$\text{♩} = 90$

6

12

18

22

29

33

39

46

50

54

58

62

Won't You Let Him Be Your Savior Too ?

Violon 1

Arr. by Emmanuel TOGBE

$\text{♩} = 90$

6

12

17

22

28

33

44

49

55

59

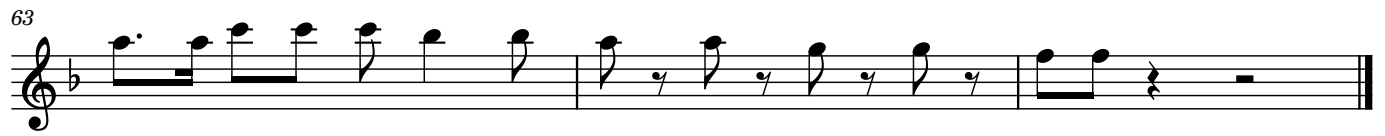

Won't You Let Him Be Your Savior Too ?

Arr. by Emmanuel TOGBE

Violon 2

$\text{♩} = 90$

Won't You Let Him Be Your Savior Too ?

Arr. by Emmanuel TOGBE

Alto

♩ = 90

6

11

15

20

25

31

42

47

52

Won't You Let Him Be Your Savior Too ?

Arr. by Emmanuel TOGBE

Violoncelle

♩ = 90

6

10

14

18

24

32

46

54

57

Won't You Let Him Be Your Savior Too ?

Arr. by Emmanuel TOGBE

Contrebasse

♩ = 90

Won't You Let Him Be Your Savior Too ?

Arr. by Emmanuel TOGBE

Piano

$\text{♩} = 90$

20

23

26

31

35

39

43

48

52

56

59

62